



KELCE
COLLEGE OF BUSINESS
Pittsburg State University

MINUTES

Kelce Leadership Team
April 11, 2023

Present: Alex Binder, Din Cortes, Chelsey Decker, Paul Grimes Holly Kent, Mimi Morrison, Lynn Murray

- I. Administrative
 - a. Campus
 1. Legislative uncertainty in appropriation bills; will require reconciliation when they reconvene – concerns with inflation adjustment allocation.
 2. Library has extended its hours; open until 1:00 a.m. Sunday through Thursday; added Saturday hours; do we want to participate in Dead Week snacks again this year? – one night at 9:00 p.m. during dead week – Dr. Murray will contact Library Staff – Holly and Mimi volunteered to help.
 3. Dean Grimes presented the downtown project at the Gorilla Gathering in Wichita last Thursday and will do so again tonight in Joplin. Turnout at Wichita was very good – 75 people. Good feedback on Gorilla Rising.
 4. VP Ball chairing Tuition Committee meetings to consider this year's position and request. Deans are on committee this year. First adjustment in at least two or three years.
 - b. College
 1. Gorilla Rising; Colonial Fox Theater Foundation walk-through last Wednesday with architects and administrators; *much* work still needed on functional/aesthetic spaces.
 2. Internship Coordinator Search; update (Lynn and Holly) – position is posted, first consideration is 04/26
 3. Review revised Kelce Organizational Chart; reflects changes over past year – reviewed chart and suggested changes; Dr. Grimes will revise and present again.
 4. Faculty Personnel; Provost Smith granted permission to search for Dr. Horner's position to be vacated at end of next academic year; Need to evaluate other needs relative to potential pool of available funds to divide up and create hiring strategy going forward
 5. 25th Anniversary of AACSB Accreditation; consider web banner designs – previewed proposed banners – Dean Grimes will work with Kylie; no consensus on which design is best, but many liked the plaid.
 6. Sabbatical Showcase; tomorrow at 10:00 a.m. in the CTLT – Linden Dalecki will present
- II. Kelce Awards Ceremony
 - a. Debrief last Friday's event; thanks to everyone who assisted; next year consider drinks on separate table.
 - b. Re-awarding of declined scholarships – Mimi will send lists to KLT
- III. Curriculum
 - a. International Business Program; Dean Grimes discussed with Provost Smith; need to work through College Curriculum Committee and then present plan to faculty for a vote – discussion. Dr. Binder will contact Dr. Goedeke about going forward with proposal to phase out IB major with Kelce Curriculum/AOL Committee and faculty senate. Plan to implement IB concentration under econ; will attract international students because of STEM emphasis which should make program attractive.
 - b. Health Care Administration Emphasis for MBA; in front of Grad Council tomorrow
 - c. Data Analytics task force met yesterday to craft a proposal
- IV. AACSB Accreditation Checklist of Upcoming Items
 - a. Finalize each faculty member's AACSB Qualifications and time devoted to mission; part-timers still to do
 - b. Conduct Faculty Survey – teaching, engagement, and scholarship impact – went out to all teaching faculty last Tuesday and due on **Friday, May 5th** (check to see if distribution included courtesy professors and retirees)
 - c. PRT Chair's pre-visit; Dean Robin Sronce rescheduled to **Wednesday, May 3rd** (Dead Week)
 - d. Peer Review Team visit date, November 5th throughout 7th
 - e. Risk Assessment – mitigation plans; Alex and Nancy George
 - f. Societal Impact – next steps; refinement of statement concerning “economic growth and development”
 - g. Continuing work on Continuous Improvement Review (CIR) Report; working on updating tables

- V. Current "to do" items:
- a. Schedule spring meeting of KBOA and develop agenda – Monday after Commencement?
 - b. Schedule computer labs consolidation and relocation of CIS specialty lab
 - c. Revise College Bylaws to reflect new DSRE instead of DAACR.
 - e. Set times for Faculty Meeting and Annual Faculty Awards reception; **May 8th**; Awards at 2:30 p.m. with meeting to at 3:00 p.m.
- VI. Administrative Updates
- a. ADGSB – Cortes -
 - b. ADMIN – will be sending out message to graduating seniors and grad students to pick up their Kelce lapel pins; discussed asking grads to do an exit survey when they pick up pins
 - c. ADUSB – distributing BGS invitations today; Olathe South visit went well last week
 - d. DGBP – grad reception invitations have gone out; distributed current list of GA's for next year - still need to hire at least four more; Enactus students traveling to Dallas next week for competition – at Pittsburg High School for program this week
 - e. DSRE – draft handout for conditional admission to Kelce was distributed – give input to Holly; will be doing training on Secure Shell and Adobe Sign; working on making sure students are taking prerequisites for courses; 2 student employees have been hired; going with students to FBLA Conference in Atlanta in June
 - f. FC – discussed summer enrollment and CIS courses; Intro to Entrepreneurship course has 0 enrollment – will switch and have Zornes teach Intro to Business instead of adjunct
 - g. Give summer vacation schedules to Mimi or include on Outlook calendar
- VII. Adjourn – 10:45 AM

Spring 2023 Dates to Remember:

April 10 – Transfer Enrollment opens
April 27 – Last day to withdraw
May 1 – Dead Week begins
May 2 – Kelce Picnic
May 8 – Finals week begins
May 8 – Kelce General Faculty Meeting
May 8 – Kelce Faculty Awards
May 12 & 13 – Commencements
May 17 – Final Grades due



KELCE
COLLEGE OF BUSINESS

Pittsburg State University

Celebrating 25 Years



KELCE
COLLEGE OF BUSINESS

Pittsburg State University



Celebrating 25 Years



KELCE
COLLEGE OF BUSINESS

Pittsburg State University



Celebrating 25 Years



KELCE
COLLEGE OF BUSINESS
Pittsburg State University



Celebrating 25 Years



KELCE
COLLEGE OF BUSINESS
Pittsburg State University



Celebrating 25 Years



KELCE
COLLEGE OF BUSINESS
Pittsburg State University



Celebrating 25 Years

Organizational Chart for the Kelce College of Business

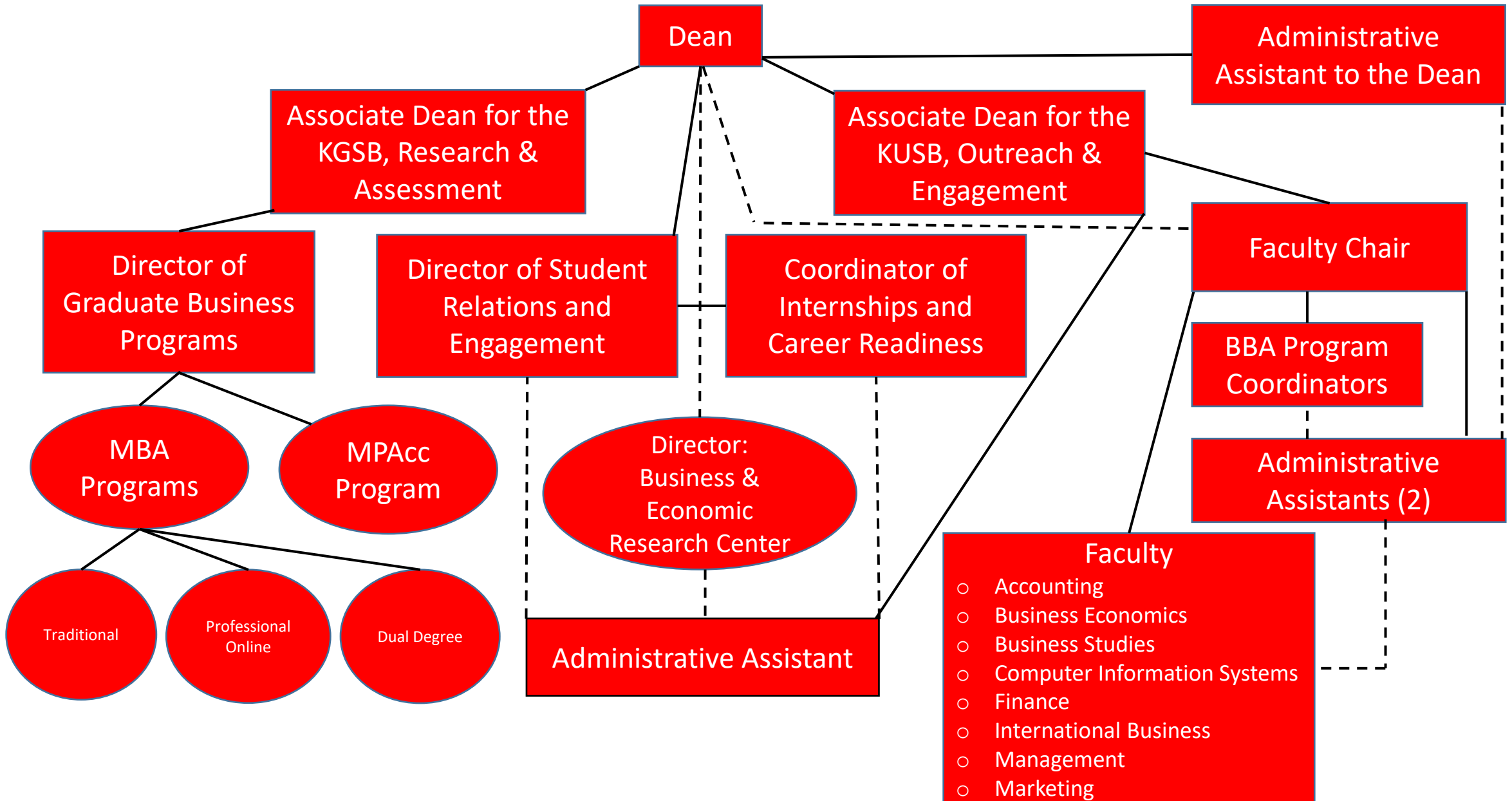

EMAIL

KELCE COLLEGE OF BUSINESS CONDITIONAL ACCEPTANCE

Dear (Student),

Congratulations! Based on your academic progress, you are Conditionally Accepted into the Kelce College of Business at Pittsburg State University. We are thrilled to have you as a potential member of our college community! All degree programs offered through the Kelce College of Business are accredited by the Association to Advance Collegiate Schools of Business (AACSB). This accreditation ensures that our programs meet the highest standards of quality and provide students with the skills and knowledge needed to succeed in the business world.

In order to be fully admitted and officially join our college, you **MUST** meet the following requirements in addition to those set forth by the university:

- Complete 30 semester hours applicable to the degree
- Achieve at least a 2.25 overall cumulative grade point average for Economics, Finance, International Business, Management, Marketing, and Business Studies majors
- Achieve at least a 2.50 overall cumulative grade point average for Accounting and CIS majors
- Complete any of the following courses you are enrolled in this semester with a grade no lower than a C:
 - English Composition, ENGL 101 or Honors English Composition, ENGL 140- 3 hours
 - Introduction to Research Writing, ENGL 299 or Honors English Composition, ENGL 140- 3 hours
 - Speech Communication, COMM 207-3 hours
 - Elementary Statistics, MATH 143- 3 hours
 - Computer Information Systems, CIS 130- 3 hours
 - College Algebra, MATH 110, 113 or higher-level Math- 3 hours
 - Financial Accounting, ACCTG 201- 3 hours

Additionally, you **MUST** visit the Kelce Student Engagement and Support Center, 102 Kelce, and complete the *Kelce College of Business Application for Admission Form* and sign the *Kelce College of Business Student Oath and Code of Ethics*.

I encourage you to complete these requirements as soon as possible, failure to meet these requirements will revoke your Conditional Acceptance and limit your future course enrollment opportunities.

Our college offers a supportive and challenging learning environment, and we look forward to helping you achieve your academic and career goals. If you have any questions or concerns, please do not hesitate to reach out to me. I am here to support you every step of the way.

Best Regards,

Holly Kent

Policy on Conditional Acceptance for the Kelce College of Business:

Introduction: The Kelce College of Business values academic excellence and strives to provide opportunities for students to achieve their full potential. The Conditional Acceptance policy is designed to assist students who can complete the admission requirements at the conclusion of the current semester.

Conditional Acceptance Communication: The Academic Advisement office will send a list of students who are eligible for Conditional Acceptance to the Kelce Student Engagement and Support Center at the beginning of each semester. Generally, second-semester sophomores who are capable of completing the requirements by the end of the semester are considered for Conditional Acceptance.

Student Notification: Students who are eligible for Conditional Acceptance will receive an email from the Kelce Student Engagement and Support Center, notifying them of their candidacy for admittance to the Kelce College of Business. The email will outline the requirements and provide instructions for admission.

Application and Submission: Students will complete the application for admission and sign the Kelce College of Business Student Oath and Code of Ethics. Upon submission of the required documents, students will receive their padfolio.

Admittance Process: Students who fulfill all the requirements at the conclusion of the current semester will receive their Letter of Admittance/Certificate early the following semester.

4/7/23

<u>Student Name</u>	<u>Undergraduate Major</u>
Amanda Becker	Accounting, Fraud minor
Bailey Kern	Marketing / Management
Allary Liberatore	Marketing / Management
Kori Stonestreet	Marketing
Carmen Kent	Marketing / Minor Ins Cert
Payton Smith	Accounting
L. Alexander Quackenbush	Accounting
Brooklyn Sheehy	Finance
Taryn Graves	Accounting/Finance
VACANT	
VACANT	
VACANT	
VACANT	
VACANT	

			23	22	21
ACCTG*201*99	Financial Accounting	YARICK, G	9	9	14
ACCTG*202*99	Managerial Accounting	PRESLEY, T	14	6	9
ACCTG 585	Accounting Law			0	11
CIS*130*99	Computer Information Systems	SHA, W	9	7	12
CIS*230*99	Introduction To Programming	SIKOLIA, D	0		
CIS*420*99	Management Information Systems	CHOI, J	9	15	8
ECON 191	Issues in Today's Economy			3	11
ECON*200*99	Principles of Microeconomics	MCKINNIS, M	12	10	6
ECON*201*99	Principles of Macroeconomics	BINDER, A	4	9	7
ECON*318*99	Intermediate Microeconomics	LAL, A	7	3	7
ECON*430*99	Money and Banking	DAVIDSSON, M	2	10	16
FIN*210*99	Financial Planning	SHUM, C	5	6	5
FIN*326*99	Business Finance	KIM, K	20	25	33
IB*330*99	International Business	STAFF	4	4	5
IB*340*99	International Marketing	DALECKI, L	8	9	12
MGT*101*99	Introduction To Business	DELLASEGA, A	4	18	17
MGT*105*99	Intro To Entrepreneurship	ZORNES, S	0		
MGT*210*99	Business Professionalism WL	DECKER, C	16	10	14
MGT*310*99	Business Statistics	WACHTER, M	4		7
MGT*320*99	Basic Quantitative Methods	PAUL, S	4	10	6
MGT*330*99	Management & Organizational Behav	MACELI, K	14	15	33
MGT*420*99	Quantitative Decision Making	LEE, C	9	9	6
MGT*430*99	Legal & Soc Environmnt of Bus	GOEDEKE, M	35	43	33
MGT*510*99	Operations Management	LEE, S	10	11	13
MGT*610*81	Tp:Study Abroad - Taiwan	CORTES, B	3		
MGT*690*99	Business Strategy	NANCE, M	23	20	22
MKTG*330*98	Principles of Marketing	WACHTER, M	15	25	25
MKTG*470*99	Sports Marketing	MURRAY, L	12	18	17
MKTG 510	Consumer Behavior			9	9
ACCTG*814*01	Management Control Systems	O'BRYAN, D	8	9	6
FIN*836*01	Financial Strategy	WEAVER	12	17	12
MGT 895	Strategic Management	HORNER	6	3	13
MKTG 821	Sports Marketing	MURRAY, L	7	10	2