

Half-Century Reunion



Class of
1970 • *Class of*
1971 • *Class of*
1972

Pittsburg State University

Half-Century Reunion



Memory Book by:
PSU Alumni & Constituent Relations
401 E Ford Ave | Pittsburg, KS 66762
620-235-4758 | 877-PSU-ALUM
alumni@pittstate.edu | pittstate.edu/alumni



Pittsburg State History

1903: Pittsburg State University opens its doors as the Kansas State Manual Training Normal School Auxiliary on September 8th with 54 students and 5 faculty members in the Central School Building located at Fifth and Walnut.

1904: The Alumni Association is organized on June 6th.

1905: The state legislature appropriates funds to purchase the original campus site of 17 acres.

1906: The tradition of a senior class gift begins with the gift of a full-sized reproduction of Nike, the Winged Victory. The statue was destroyed in the 1914 Russ Hall fire.

1907: Construction begins on what becomes Russ Hall, the first building on campus. The celebration to commemorate the state appropriation is now commonly referred to as Apple Day.

1908: The first yearbook is published. The first football game is played on October 2nd against Pittsburg High School.

1909: The first alumni banquet is held in June.

1910: The first student newspaper, the "Manual Normal Light" is published.

1913: The School is granted administrative independence from the State Normal School at Emporia, and the term Auxiliary is dropped from the name.

1914: A tragic fire destroys most of Russ Hall on June 29th. Rex Tanner, a student, is killed when he comes into contact with a fallen electrical line.

1923: The State Manual Training Normal School is granted full college accreditation and is renamed the Kansas State Teachers College of Pittsburg.

1925: The gorilla is selected by the student body as the mascot of the athletic teams. The name comes from an all-male pep squad first organized in 1920.

1940: William A. Brandenburg, president since 1913, dies in October while still in office. During his tenure, campus buildings increase from two to 13, faculty increase from 40 to 140, and student enrollment grows from 450 to 1,350.

1953: Kansas State College celebrates the 50th anniversary of its founding. Radio and recording artist, Vaughan Monroe, is on hand in October to feature the College in a nationwide radio show originating from Carney Hall auditorium.

1955: The men's basketball team places third at the national NAIA tournament and Coach John Lance is elected NAIA coach of the year.

1957: Pittsburg wins the national NAIA championship in football under the direction of Carnie Smith. Pitt defeated Hillsdale College of Michigan in the Holiday Bowl with a score of 27 to 26.

1959: The College's name changes to Kansas State College of Pittsburg.

1961: Carnie Smith leads the Gorillas to their second national football title.

1962: Russell S. Russ, the founder and first administrator of the College dies at his home in Muskogee, Oklahoma, at the age of 102.

1968: Debra Dene Barnes, a music major from Moran, Kansas, reigns as Miss America.

1974: In their first year of intercollegiate competition, the women athletes compile records of 8-12 in volleyball, 0-10 in basketball, and 12-5 in softball.

1977: University status is granted in January, completing the institution's transition from School to College to Pittsburg State University.

1981: Shirley Christian, a 1960 graduate, receives the 1980 Pulitzer Prize for international reporting for articles from El Salvador and Guatemala that appeared in the Miami Herald.

1989: Pittsburg State moves from NAIA competition in athletics to NCAA Division II status.

1991: Pittsburg State University wins the national championship in football with a win over Jacksonville State.

1997: Dedication of the Kansas Technology Center takes place in October.

2003: A 15-month celebration of the Pittsburg State University centennial begins in February.

2004: On Memorial Day, the PSU Veterans Memorial was dedicated.

2008: The Student Recreation Center is opened to students and faculty members in August.

2009: The Bryant Student Health Center was dedicated on Family Day, September 26th. Steven A. Scott was inaugurated as the ninth president of PSU.

2010: The newest residence hall, Crimson Commons, was opened in the fall.

2011: In his second year as head coach, Tim Beck, leads the Gorillas to win the NCAA Division II National Football Championship.

2013: The first renovation phase of the Weede Physical Education Building is completed and Whetzel Court is dedicated. Groundbreaking for the new Center for the Arts takes place.

2014: Dedication ceremony for the Bicknell Family Center for the Arts occurs.

2015: Dedication ceremonies were held for the Robert W. Plaster Center and for the expansion of the Jack H. Overman Student Center.

2016: Irene Ransom Bradley School of Nursing conducts first White Coat Ceremony. Women's outdoor track and field team wins NCAA Division II National Championship.

2017: PSU and City of Pittsburg hold groundbreaking for Block22 downtown restoration.

2018: PSU Men's Indoor Track & Field team wins NCAA DII Indoor Championship. PSU holds first TEDx event with 10 diverse speakers. PSU mourns its biggest cheerleader Jack Overman, who passed away at the age of 100.

2019: Community celebrates the completion of Block22 with the opening of restaurants.

2020: The Pitsco Idea Shop "Makerspace" opens at Block22.

2022: Dr. Steve Scott retires as the 9th university President and Dr. Dan Shipp begins as the 10th university President. Men's Outdoor Track & Field Team claimed the 2022 NCAA Division II Outdoor National Championship under first-year Head Coach, Kyle Rutledge.

Class of 1970



Class Members

Keith Ackerson, Independence, KS
David E. Adams, Olathe, KS
Gregory J. Adams, Tucson, AZ
Richard J. Adams, Big Lake, MN
Robert Adams, Carrollton, GA
Sally Roys Adams, Carrollton, GA
Stanley E. Adams, Kansas City, KS
Kenneth W. Addicks, Jr., Baltimore, MD
Nasser Ahmadi, Northridge, CA
Vickie Robison Aikins, Carl Junction, MO
Barbara J Alderman, Mesa, AZ
Charles Allen, Houston, TX
Gloria Love Allen, Kansas City, MO
Mary Smith Allen, Gallup, NM
Larry W. Alley, Douglass, KS
Leonard Allgood, Papillion, NE
Robert A. Alvarado, Kansas City, MO
Hooshang Ameri, Ocala, FL
Iraj Ameri, San Diego, CA
Alan D. Ames, Manhattan, KS
James E. Anderson, Naples, FL
Leila Beam Andrews, Coffeyville, KS
Richard L. Andrews, Shawnee, KS
Loren L. Ansell, Baton Rouge, LA
John M. Armbruster, Selden, NY
Dale E. Armstrong, South Padre Island, TX
Dwight R. Arner, Carthage, MO
William D. Arnold, Wichita, KS
Catherine Depee Attebery, Andalusia, IL
William H. Aufder Heyde, Longmont, CO
Melvin P. Augustine, Ellis, KS
L. Charles Auman, Lenexa, KS
Donna Ogg Austerman, Monument, CO
Norma F. Ayers, Wichita, KS
Karl R. Bagby, Jr., Owasso, OK
Wesley D. Bailey, Fort Scott, KS
Linda Loffswold Baldwin, Pittsburg, KS
Donald D. Banwart, Fort Scott, KS
Lonnie Banwart, Fort Scott, KS
Ivan D. Barnett, Berryton, KS
James O. Barnett, Huntsville, AL
Robert E. Barrett, Platte City, MO
Donald L. Barth, Gardner, KS
Janice Susnik Bartlow, Pittsburg, KS
Terrence O. Bartlow, Pittsburg, KS
Jane Brown Bass, Owasso, OK
Mary Eby Bateman, Wichita, KS
Kathleen Le Grotte Baxley, Louisburg, KS
Timothy R. Baze, Mcpherson, KS
Byron D. Beard, Blue Springs, MO
Troy L. Bedwell, Booneville, AR
Clayton R. Beebe, Albuquerque, NM
David D. Beerbower, Assumption, IL
Leanne Ohlsen Beets, Wichita, KS
William A. Belger, Bixby, OK
Karen G. Benefield, Washington, DC
Joyce Ketterman Benoit, Lewisburg, PA
Wayne L. Benson, Scottsdale, AZ
John J. Bergan, Florence, AZ
Timothy J. Bergen, Columbia, SC
Donald G. Berkhiser, Lees Summit, MO
Lloyd C. Bever, Colleyville, TX
Robert E. Bever, Liberty, KS
Mary Todd Beveridge, Olathe, KS
Linda Eloyce Moffatt Bew, Tyler, TX
Tollie M. Bibb, Clovis, CA
Robert B. Biggin, Jr., Richmond, KY
Dennis G. Bigley, Seagoville, TX
Jo Gunnels Billingsley, Galena, KS
George A. Billows, Murfreesboro, TN
Steven D. Bilyew, Claflin, KS
John Binder, Rose Hill, KS
Barbara Duncan Bird, Mc Donough, GA
Marvin Black, Broken Arrow, OK
William J. Blackwell, Kansas City, MO
Edward F. Blake, Lebanon, MO
Roger A. Blake, Ponca City, OK
Stephen D. Blom, Windsor, CO
Janis Bloomcamp-Barnhart, Rose Hill, KS
Martha Teel Bobek, Coffeyville, KS
Jarold E. Boehme, Mullinville, KS
Gary L. Boehne, Miami, OK
Larry E. Boese, Valley Center, KS
Connie Clow Bogner, Nixa, MO
Kermit Bohrer, Jr., Longmont, CO
William Bohrer, Gastonia, NC
Darrel Boone, El Dorado Springs, MO
Suzanne Johnson Boone, Littleton, CO
Jan Bornholdt, Omaha, NE
Deborah Lynn Myers Bottoms, Spring Hill, KS
Tommie Alice Martin Bottorff, Galena, KS
Johnny Botts, Neodesha, KS
Joseph L. Bournonville, Farlington, KS
Judy Alford Bower, Carthage, MO
Richard Bowman, Indianapolis, IN
Veda Boyd Jones, Joplin, MO
Houston P. Boyd, Odessa, MO
Steven K. Boyes, Kearney, MO
Alva C. Boyles, Amelia Court House, VA
Richard Warren Bradshaw, Desert Hot Springs, CA
James M. Brame, Hockley, TX
William Branch, Crestview, FL
Mary Mccall Bratkovic, Roeland Park, KS
Michael Bricker, Fort Collins, CO
Atha Clay Briley, Wichita, KS
Melvin E. Briley, Bella Vista, AR
Richard F. Brill, Kansas City, MO
Gene Brock, Conroe, TX
Kenneth W. Brooks, Pittsburg, KS
Gail Lake Brown, Shepherdstown, WV
John William Brown, Basehor, KS
Nicki Gardner Brown, Eagle Lake, TX
Thomas L. Brown, Basehor, KS
Carl E. Broyles II, Arma, KS
Charles Leroy Broyles, Pittsburg, KS
Kevin Rowden Brumback, Columbus, KS
Robert D. Brunns, Raymore, MO
Dale W. Bryan, Topeka, KS
Donald Bryan, Riverton, KS
Karen Caldwell Bryan, Pittsburg, KS
Paul E. Bryant, Tahlequah, OK
Ronald E. Bryant, Independence, KS
Otto J. Buche, Eudora, KS
Mary Cavanaugh Burghart, San Tan Valley, AZ
Joanne Kautz Burnside, Kempner, TX
James D. Burris, Webb City, MO
Darrell L. Burt, Fort Scott, KS
Christine Rhodes Bush, Kansas City, KS
Patrick F. Butler, Manhattan, KS
Ella Harrigan Buzzard, Weir, KS
John A. Byrne, Shawnee, KS
Peggy Miorandi Cade, Coffeyville, KS
Michael R. Campbell, Ottawa, KS
Charlotte Y. Cummings Cantrell, Pueblo, CO
Linda Glazier Capps, Nacogdoches, TX
Wayne M. Carlson, West Des Moines, IA
Sandra Cox Carpenter, Pleasanton, KS
J. Dan Carroll, Independence, KS
Rodney Carter, Randolph, IA
Katherine Carter, Chickasha, OK
Michael E. Cassel, Cave Creek, AZ
Ronald E. Cattelino, Lenexa, KS
Toni Thiebaud Cattelino, Lenexa, KS
Jimmie Cerne, Altamont, KS
James Chambers, Broken Arrow, OK
Jerry D. Chancey, Florissant, MO
Kan Chang, Tiwan 10610,
Ronald Chebultz, Denver, CO
Paul Chen, North Fort Myers, FL
Robert T. Chen, Springfield, VA
Kenneth E. Chick, Lenexa, KS
Vincent L. Chirafisi, Jr., Lenexa, KS
Min Cho, Carmichael, CA
Lucy Smock Christian, Noel, MO
Fred K. Church, Iola, KS
James L. Ciardullo, O Fallon, MO
Edward Clark, Wellsville, KS
Mary Jo Webb Clark, Bentonville, AR
David Claycomb, Greenwood, MO
Debra Mullen Clayton, Topeka, KS
Sherri R. Clayton, Mountain Home, AR
Kenneth W. Cleland, Arma, KS
Glenda F. Climer, Springfield, MO
Roger L. Coffey, Canon City, CO
Michael S. Cole, Hanover, MD
John C. Collar, Leawood, KS
Paul W. Collins, Skiatook, OK
Paul Colyer, Pittsburg, KS
Sammie Ericson Conder, Lawrence, KS
James M. Converse, Centerville, OH
John Cook, Montrose, CO
Rodney Cook, Neodesha, KS
Michael Cooper, Iola, KS
Eric S. Copening, Rogers, AR
Eric L. Copt, Georgetown, TX
Margaret Corn Courtney, McAlester, OK
S. Sue Quirin Courtney, Loudon, TN
Gilbert J. Covey, Elsmore, KS
Faye Thiele Cowan, Coffeyville, KS
Steve Cox, Oklahoma City, OK
William P. Coyne, Jr., Peculiar, MO
Marjorie Hines Duecy, Blue Springs, MO
Joseph Crann, Ankeny, IA
James S. Cremer, Bixby, OK
Barry R. Crossland, Maryville, MO
Lynda Harris Crawl, Topeka, KS
Robert L. Cruce, Climax Springs, MO
Charles A. Cudney, Pittsburg, KS
Phillip W. Cummings, Oklahoma City, OK
Frank D. Cummins, Golden, MO
Merrill R. Cunningham, Chanute, KS
Sherryl A. Cunningham, Topeka, KS
Linney Hostetter Dannefer, Olathe, KS
Dennis G. Darnell, Springfield, MO

Michael C. Daugherty, Sioux Falls, SD
Patricia A. Daugherty, Carl Junction, MO
Richard D. Davidson, Joplin, MO
Alan L. Davis, Mission, KS
Donald J. Davis, Joplin, MO
Chubbins Heflin Davison, Billings, MT
Sally Kyle Davolt, Nixa, MO
Patricia Kunstel De Garmo, Rolla, KS
Harvey R. Dean, Pittsburg, KS
William Dean, Argyle, TX
James W. Dearlove, Lovettsville, VA
Kimberly J. Decker, Rensselaer, NY
Linda Richards Decker, Pittsburg, KS
Philip B. Dee, Jr., West Townsend, MA
Richard A. Deen, Pratt, KS
Dennis M. Degraff, Naperville, IL
Dennis J. Degroodt, Lakeville, MN
Alice Brewood Deill, Peculiar, MO
Deanna Schmidt Demel, Westminster, CO
David C. DeMoss, Girard, KS
Marilyn Ast Denman, Desert Hot Springs, CA
Linda Snyder Denny, Littleton, CO
Harold J. Depenbusch, Columbus, KS
Lonnie Depoe, Kincaid, KS
Rita Eileen Shaw Derrington, Kansas City, MO
Lloyd A. Devaney, Chicago, IL
Colman Devlin, Mulvane, KS
Theresa Farris Larson, Pocatello, ID
Frank Dick III, Parsons, KS
Larry Dickerson, Grove, OK
Linda Allen Dickey, Harrisonville, MO
Kristi Dickson, Great Bend, KS
Billie Black Diehl, Olathe, KS
Marcia Mitchell Diehr, Cunningham, TN
Dianne Davidson Dill, Anderson, MO
Doyle R. Dillahunty, Little Rock, AR
Joseph Bernard Diskin, Overland Park, KS
Lynn Berry Divine, Lamar, MO
George Ann Vergenz Doleshal, Overland Park, KS
Thomas D. Doty, Springdale, AR
Margery Smith Downey, Olathe, KS
Ronald L. Downing, Pittsburg, KS
Archie V. Doyle, Jr., Magnolia, TX
Carmen R. Doyle, Escondido, CA
William L. Dreher, Dallas, TX
Jeff R. Duffy, Rockport, TX
Jerry D. Duis, Skiatook, OK
John Dutkevich, Bel Air, MD
Dieter H. Eberl, Sun City West, AZ
Richard Eddleman, Phoenix, AZ
Marilyn Edds-England, Ballwin, MO
John R. Eden, Caney, KS
Richard John Edlund, Jr., Lenexa, KS
Thomas J. Edminster, Farlington, KS
Carolyn Edwards, Kansas City, MO
Gary L. Elam, Eugene, OR
Eldon Elliott, Leawood, KS
Patti Brewster Elliott, Fort Scott, KS
Diana Miller, Tipton, MO
Diana Smith English, Kansas City, KS
Marjorie E. Engquist, Tulsa, OK
John H. Ensign, Cameron, MO
Praneet Eurpongpan, Bangkok
Douglas M. Evans, Edmond, OK
John Evans, Grand Junction, CO
Susan Edmonds Evans, Anderson, MO
Lewis Ewell, Raleigh, NC
Linda Shiraki Eyestone, Kapaa, HI
Karen Cannady Fand, Mystic, CT
Carolyn Mounts Farris, Broken Arrow, OK
Linda Pettigrew Faulkner, Papillion, NE
Ronald Felts, Carl Junction, MO
David Fenton, Parsons, KS
Dennis F. Ferraro, Pittsburg, KS
Howard S. Ferrell, Caney, KS
Daniel M. Fields, Stillwater, OK
Ronald Fife, Overland Park, KS
Robert J. Finger, Hoisington, KS
Charles O. Fink, Grove, OK
Vicki Riebe Finkenbinder, Overland Park, KS
Mary Jo Porter Fisher, Oklahoma City, OK
Ronald L. Fitzgerald, Lemon Grove, CA
B. Susan Kerly Fitzpatrick, Oceanside, CA
James P. Flanagan, Jr., Kansas City, MO
Joy Henne Flanner, Fort Scott, KS
Judy Hawse Fleming, Columbus, OH
Anthony E. Fliss, Laughlin, NV
Roger Flythe, Silver City, NM
William M. Folsom, Paola, KS
Jimmie D. Force, Gridley, KS
Donna Berry Ford, Saint Joseph, MO
Margaret Webb Ford, Decatur, AL
David J. Fornal, Shawnee, KS
Thomas W. Fouts, Columbus, KS
Joseph Frakes, Mount Dora, FL
Cheryle L. Franklin, Akron, OH
Dennis R. Frazier, Galena, KS
Russell French, Noblesville, IN
Dorothy Farris Fuller, Austin, TX
DeMaris L. Gaines, Miami, OK
Larry P. Gaines, Overland Park, KS
Fernando J. Gaitan, Jr., Kansas City, MO
John Galichia, Mission, KS
Augustine Galindo, Burton, TX
Michael Galvin, Des Moines, IA
Stephen Gardner, Parsons, KS
Steve W. Gariglietti, Golden, MO
Tana D. Garrett, Olathe, KS
Richard P. Geier, Beaufort, SC
Carol Wakefield George, Uniontown, KS
Lois Kountz Geren, Fayetteville, AR
Timothy L Gerken, Columbia, MO
David J. Germeroth, Fallston, MD
John Howard Gifford, Wellington, KS
Dennis R. Giggy, Iuka, KS
Alice L. Gilbert, Independence, MO
Stephen Ray Gilkey, Lamar, MO
Paul Gillam, Timbo, AR
Gary E. Gilliland, Lawrence, KS
James E. Gladbach, Deerfield, MO
Roger Dennis Gladden, Joplin, MO
Darlene Allen Gleim, Gainesville, FL
James Warren Glenn, Leesburg, FL
Richard Glenner, Conroe, TX
Thomas A. Glinstra, Olathe, KS
Linda Marie Randall Goldberg, Bayfield, CO
Gary E. Golladay, Joplin, MO
Suellen Dickerson Golladay, Louisburg, KS
David L. Goode, Littleton, CO
Mary Hart Gooding, Chesapeake, VA
Dennis Goodwin, Snellville, GA
James Q. Goodwin, Green Cove Springs, FL
Patricia Joyce Gordon, Carthage, MO
William E. Gordon, Eudora, KS
Mary Shanks Gorrell, Quincy, IL
Toni A. Moon Gould, Stilwell, KS
Linda Jopp Goytia, San Jose, CA
Bob A. Grabhorn, Great Bend, KS
Susan Himes Grace, Conroe, TX
Linda Harrison Gracia, Phoenix, AZ
Peggy Rhodes Gragg, Grove, OK
John C. Grammer, Sand Springs, OK
James J. Grant, Omaha, NE
Lynn Dixon Grant, Frontenac, KS
Kenneth E. Gray, Kansas City, MO
John H. Greason, Newnan, GA
Dwayne E. Green, Wichita, KS
B. Lowell Binney Green, Bronx, NY
Janice Person Greene, Olathe, KS
Juanita Greenwood, Alma, AR
Charles N. Griffin, Estes Park, CO
Kenneth E. Griffin, Topeka, KS
Roger L. Grigsby, Cookson, OK
Cecil E. Gross, Augusta, KS
David D. Grove, Wichita, KS
Leon D. Guhr, Moundridge, KS
Virginia Meyer Habjan, Nevada, MO
William Haden, Cartwright, OK
Robert D. Hadley, Independence, KS
Vicki Powers Haefele, Broken Arrow, OK
James Haggard, Lees Summit, MO
Jerry R. Hall, Decatur, IN
Margie Shouse Hall, Erie, CO
Michael Parke Halloran, Scottsdale, AZ
Edwin W. Hampton, Gardner, KS
Sandra Burns Hampton, Gardner, KS
William L. Hand, Gainesville, VA
Daniel Hanson, Olathe, KS
Tom J. Hardin, Overland Park, KS
Tom Hargrove, Coffeyville, KS
James L. Harlin, Redington Shores, FL
Thomas Harmison, Marble Falls, TX
Michelle M. Dill Harris, San Diego, CA
Raymond P. Harris, Shell Knob, MO
Kathryn Haynes Harrison, Georgetown, TX
Lynn Gale Hartley, Baxter Springs, KS
Dr. Cathy Louise Hartman, Eagle Point, OR
Barron H. Harvey, Washington, DC
Beverly Broyles Harvey, Burlingame, KS
Jean Ann Harvey, Mission, KS
Randall J. Hash, Centerville, IA
Carol Sprinkle Hauser, Overland Park, KS
Dan A. Hauser, Overland Park, KS
Ruth Stricklin Hayes, Inglewood, CA
David K. Hays, Yukon, OK
Larry Hearn, Shawnee, KS
Larry E. Heatherly, Joplin, MO
John T. Heinen, Louisburg, KS
Becky Sharp Helems, Ponca City, OK
Jerry D. Helems, Ponca City, OK
Darryl L. Helms, Chesterfield, MO
Clara Chambers Hemphill, Lawrence, KS
Douglas E. Hendricks, Dos Palos, CA
Michael E. Henesey, Derby, KS
Hallard Hentschel, Las Vegas, NV
Charles E. Herder, Neodesha, KS
Robert A. Herrmann, Carlsbad, CA
Terry G. Hersperger, Shawnee, KS
Ruth Gable Hessert, Carl Junction, MO
Christine Higgins, Kansas City, MO
Robert L. Higgins, Jr., Joplin, MO
Kenneth F. Hightower, La Cygne, KS
Sharon Darraugh Hilger, Overland Park, KS
Conna Larson Hiltner, Overland Park, KS
Denis L. Hockett, Gardner, KS
Robert Hodges, Rancho Cucamonga, CA
James F. Hogan, Independence, KS
Robert J. Holden, Brookline Station, MO
Charles E. Holley, Lawrence, KS
Martha Bozman Holliday, Liberty, KS

Ethel Royse Holloway, Whitestown, IN
 Jack Holmes, Shelter Island, NY
 Raymond Homolka, Albuquerque, NM
 Nicholas Hooper, Lenexa, KS
 Patricia Barnes Hopkins, Mc Lean, VA
 David M. Hopper, Winfield, KS
 Sandra J. Horn, Broken Arrow, OK
 Richard L. Hornback, Parsons, KS
 Carol L. Horton, Riverside, CA
 Richard L. Horton, Pittsburg, KS
 Tom R. Hourigan, Columbia, MO
 James Houser, Nixa, MO
 Charles R. Howard, Las Vegas, NV
 Robert C. Howard, Independence, MO
 Gregory Howe, Thousand Oaks, CA
 James M. Howerter, Parsons, KS
 Randel K. Hoyle, Neosho, MO
 Walter L. Hoyt, Jr., Neodesha, KS
 Samuel Huckaby, Grove, OK
 David E. Hudson, Girard, KS
 Judith Cremer Hudson, Monett, MO
 Linda Huggins, Shawnee, KS
 Deann E. Hughes, Lincoln, NE
 Donald W. Hughes, Bradenton, FL
 Sandra Howell Hughes, Dallas, TX
 Betty Vogts Huls, Excelsior Springs, MO
 Calvin Humble, Girard, KS
 Margaret White Carter, Norman, OK
 Myron Hunt, Hutchinson, KS
 Barry L. Hurst, Granby, MO
 Clinton L. Hurt, Pittsburg, KS
 Nancy Angel Hurt, Pittsburg, KS
 Doug G. Ibach, Jr., Arkansas City, KS
 Martin C. Ison, Mound City, KS
 Michael Iverson, Mound City, KS
 Sandra Chase Jacoby, Salem, WI
 Terry Jacquinet, Tecumseh, KS
 Mahmood Jaffarzadeh, Laguna Hills, CA
 Connie Hendrix Jagers, Coffeyville, KS
 William M. Jahnke, Overland Park, KS
 Donovan Janzen, Bessie, OK
 Nancy Hansen Jarchow, Steamboat Springs, CO
 Craig Johnson, Scottsdale, AZ
 Eugene R. Johnson, Jr., Grove, OK
 Richard C. Johnson, Lancaster, PA
 Ronald D. Johnson, Joplin, MO
 James R. Jones, Pontiac, IL
 Jon R. Jones, Sun Lakes, AZ
 Kenneth L. Jones, Parsons, KS
 Lee William Jones, Cornville, AZ
 Wyann E. Kaiser, ,
 Richard M. Kanaly, Edmond, OK
 Susan Underwood Karleskint, Uniontown, KS
 Mary Reed Kastelic, Bella Vista, AR
 Carol Brodock Kaufman, Lamar, MO
 Dwight Keefer, Parsons, KS
 H. Fred Keen, Aubrey, TX
 David A. Keeney, Front Royal, VA
 Gary Roy Kees, Grove, OK
 Douglas E. Keith, Liberty, MO
 James P. Keller, Wichita, KS
 Janine Gann Kelley, Pineville, MO
 Morgan R. Kelly, Olathe, KS
 Susan Moore Kenerson, Myrtle Beach, SC
 Cheryl Maddox Kennedy, Andover, KS
 E. Dean Kennedy, Andover, KS
 Danny L. Kennett, Emporia, KS
 Dana Brown Kent, Jenks, OK
 James E. Kentner, Fort Wayne, IN
 Herbert D. Kersley, Kincaid, KS
 Claudia Williams Ketterlin, Independence, MO
 Joseph G. Ketterlin, Independence, MO
 Bruce E. Kettler, Meriden, KS
 Jean Herdman Kettler, Meriden, KS
 Howard C. Kiburz, Mechanicsburg, PA
 William D. Kiehnhoff, Sugar Land, TX
 John Kilgore, Dallas, TX
 Charles R. King, Harker Heights, TX
 Kay King, Rosman, NC
 Anthony P. Kinnaman, Avondale, AZ
 Marcia Haver Kirke, Waukee, IA
 Richard D. Kline, Raymore, MO
 Patrick W. Knapp, Joplin, MO
 David Ray Knewton, Nixa, MO
 S. Keith Knorr, Lenexa, KS
 Mary Gatheman Knox, Ballwin, MO
 Roman W. Ko, Pleasanton, CA
 Fereidoun Komailyzadeh, Tehran,
 George E. Kramer, Overland Park, KS
 Joe R. Kumer, Arma, KS
 Mary Ballbeck Kunkle, Kansas City, MO
 Robert H. Kunshek, Frontenac, KS
 John J. Lacroix, Monroe, MI
 Jennifer Coffman Laforge, Skiatook, OK
 Warren D. Laible, Knoxville, TN
 Judith Mullikin Laughrey, Caldwell, KS
 Philip D. Laurie, Topeka, KS
 John Layman, Miller, MO
 Jeannette Hartline Lehman, Joplin, MO
 Lawrence Leigh, Independence, MO
 Linda Mccall Leonard, Humboldt, KS
 Scott A. Levin, Loudon, TN
 Delbert Eugene Liggett, Lake Havasu City, AZ
 Glen Likins, Rogers, AR
 Edward Lee Lillibridge, West Middlesex, PA
 Ming H. Lin, Lake Forest, IL
 Ernest J. Lisson, Knoxville, TN
 Phyllis Katherin Brooks Little, Grand Junction, CO
 Michael Loftin, Shawnee, KS
 Huey M. Long, Topeka, KS
 Moses J. Long, Jr., Suffolk, VA
 Jan A. Longenecker, Parker, KS
 Paul R. Loparco, Oak Forest, IL
 Ricardo Luis Lopez, Kansas City, MO
 Glenna Drake Loughmiller, Merriam, KS
 Dennis Lowe, Shawnee, KS
 Carolyn Peak Loy, Girard, KS
 Ann Callow Ludlum, Uniontown, KS
 Duane Elwood Ludwig, Oro Valley, AZ
 Steven L. Lyons, Bixby, OK
 Frank Madrigal, Jr., Olathe, KS
 Bradley G. Magee, Jonesboro, AR
 Ronald K. Maloney, Parsons, KS
 Brian A. Maris, Rockport, TX
 John J. Marnell, Chapel Hill, NC
 Cynthia Workman Marquardt, Florence, AZ
 Gregory K. Marquardt, Florence, AZ
 James H. Martin, Peoria, IL
 Joe Martin, Hays, KS
 Steven F. Mason, Wichita, KS
 James J. Matacia, Bedford, TX
 James S. Matthews, Henderson, NV
 Raymond W. Mauck, Fort Scott, KS
 Floyd O. May, Jr., Beltsville, MD
 John Joseph Mayer, Saint Louis, MO
 Arlene Matney Mayes, Carbondale, KS
 Bruce W. McAlister, Pittsburg, MO
 George W. McAtee, Saint Paul, KS
 Larry McAuliffe, Olathe, KS
 Charles R. McCann, Kansas City, MO
 Linda S. McClanahan, Paola, KS
 Marcia Bray McClarrinon, Overland Park, KS
 Connie Cole McCormick, Leawood, KS
 Theodore M. McCormick, Baxter Springs, KS
 Tommy A. McDaniel, Parsons, KS
 Marilyn Niblack McDonald, Garnett, KS
 Richard Doyle McGhee, Olathe, KS
 Stanley W. McGlothlin, Raymore, MO
 Hazel Brown McGrew, Columbus, KS
 Donna Maxwell McIntire, Bella Vista, AR
 Henry T. McIntosh, Colorado Springs, CO
 Robert C. McKenzie, Camden, SC
 Gordon L. McKinnie, San Antonio, TX
 Karen Kline McKinnie, San Antonio, TX
 Carol Schiefelbusch McMillin, Midlothian, TX
 Patrick R. McMurry, Oklahoma City, OK
 Larry McQuarie, Parsons, KS
 Charlene Lower McVey, Enid, OK
 Harold Leon Mead, Grandview, MO
 Sherry Williams Meaders, Rockledge, FL
 Clarence Meadows, York, PA
 Stephen R. Meeds, Joplin, MO
 Marsha Hudson Merando, Frontenac, KS
 Deborah Hufferd Merchant, Yukon, OK
 Judy E. Oliver Merrell, Clearwater, FL
 Richard O. Merriman, Elkhorn, NE
 Edward Merritt, Bettendorf, IA
 Judith Ann Halloran Merritt, Port Saint Lucie, FL
 John Albert Meyer, Overland Park, KS
 Lynda Adams Meyer, Watseka, IL
 Joe E. Meyers, Blue Springs, MO
 Bert N. Michimoto, Grand Junction, CO
 Audrey Hamrick Miket, Harrisburg, PA
 Gary Milleman, Pittsburg, KS
 Arthur J. Miller, Bucyrus, KS
 David L. Miller, Dewey, OK
 Dena Chamberlain Miller, Dodge City, KS
 Donald J. Miller, Carthage, MO
 Fred Miller, Jr., Spring Hill, KS
 Glenda Smith Miller, Fort Scott, KS
 Harry G. Miller, Lawrence, KS
 Phillip R. Miller, Winfield, KS
 John Mixer, Manhattan, KS
 Jack J. Mocnik, Jr., Tulsa, OK
 Dennis R. Mohling, Emporia, KS
 Wesley Montgomery, Littleton, CO
 Gerald A. Moore, Humboldt, KS
 Richard Keith Moppin, Leavenworth, KS
 Anne Martin Morgan, Lemoore, CA
 Eddy D. Morgan, Moline, KS
 Sally Martin Morgan, Moline, KS
 Susan Vietti Morley, Kansas City, MO
 Ralph Morrison, Miami, OK
 Sandra Vogel Morrison, Carl Junction, MO
 Velma Gailey Morrison, Miami, OK
 Iraj Morshedizadeh, Los Angeles, CA
 Myrna J. Morton, Jenks, OK
 Lawrence A. Mroz, Kansas City, MO
 Dennis A. Mullin, Manhattan, KS
 Mary Sawatzky Mummert, Edna, KS
 John Murphy, Brunswick, GA
 Ronald P. Murphy, Lawrence, KS
 Curtis D. Musgrave, Kansas City, MO
 Darrell B. Myers, Harrisonville, MO
 Harold E. Myers, Visalia, CA

Howard Neises, Holts Summit, MO
Melvin Nelson, Moran, KS
Gregory S. Netzer, Kansas City, KS
Marva K. Newberry, Grain Valley, MO
Mrs. Lana S. Kinneer Newlin, Pittsburg, KS
Larry G. Nichols, Augusta, KS
David M. Nickelson, Mound City, KS
Elden K. Ninemire, Ozawkie, KS
Robert Nirschl, Pauls Valley, OK
Bonnie Mausolf Noltensmeyer, Buena Vista, CO
David L. Noltensmeyer, Buena Vista, CO
William A. Novero, Montgomery, TX
Nuchnat Numchunchai, Bangkok, KS
Robert P. Numrich, Prairie Village, KS
Marilyn Hadley Numrich, Overland Park, KS
Paul D. Oakleaf, Independence, KS
John M. O'Brien, Kansas City, MO
Karen Dent O'Brien, Altamont, KS
Marjorie Keith Ogborn, Pineville, NC
Jackie O'Harah, Lynnwood, WA
Larry Ikuo Okada, Lahaina, HI
Alan L. Olson, Nevada, MO
David Ott, Waxahachie, TX
Jim L. Owen, Coffeyville, KS
Harold P. Owens, Kansas City, KS
William T. Pace, Deridder, LA
William R. Parker, Katy, TX
Harley D. Partridge, Benton, KS
Ernest O. Patterson, Miami, OK
James C. Patterson, Pahrump, NV
Linda Daetwyler Patterson, Lamar, MO
Donna Boyd Patton, Wichita, KS
Vernon L. Pauls, Gardner, KS
Susan Boner Pavey, Minneapolis, MN
Thomas Pavey, Minneapolis, MN
Robert Pawling, Saint Joseph, MO
Kay Schiefelbein Payne, Overland Park, KS
Michael E. Payne, Overland Park, KS
Joyce Womeldorff Peak, Denison, TX
Phillip L. Pearce, Ottawa, KS
Roberta Graham Pendergraft, Dora, AL
Janet K. Penny, Burleson, TX
Frederick O. Percival, Olathe, KS
Sandra K. Perkins, Charlotte, NC
Carolyn Pence Perry, Pittsburg, KS
Leon C. Perry, Monett, MO
William Perry, Pittsburg, KS
Marilyn Pahlow Peterson, Pittsburg, KS
Gary L. Pettus, San Antonio, TX
David A. Pickett, Orrville, OH
Stephen E. Piper, Rochester, NY
James F. Pippin, Houston, TX
Brenda Cowan Pirnstill, Racine, WI
Evelyn Miller Pistole, Pittsburg, KS
Frank S. Pistotnik, Arden Hills, MN
Billy J. Plake, Richardson, TX
Luanne Arduino Planchon, Enterprise, AL
Richard J. Polcyn, Russell, KS
Barry Polston, New Braunfels, TX
John Roland Porter, Neosho, MO
Charlene Conell Potchad, Overland Park, KS
Gary L. Praytor, Weatherford, TX
William J. Price, Jr., Weir, KS
Robert G. Price, Murfreesboro, TN
Stephen B. Price, Federal Way, WA
Thomas R. Prichard, Independence, MO
George Proctor, Oklahoma City, OK
Jeanie Sherman Puckett, Cherokee, KS
Linda Kirchoff Pugh, Lowville, NY

Nancy Hannegan Purkey, Overland Park, KS
Ray Pyles, Wichita, KS
Lawrence L. Quirin, Redfield, KS
Samuel Rabicoff, Leawood, KS
Tom J. Ragonese, Pittsburg, KS
Mohammed A. Rahman, Sugar Land, TX
Louanne Neilson Railsback, Olathe, KS
Dennis L. Rainey, Crossville, TN
Duane H. Rankin, Cimarron, KS
Clarence Rau, Haysville, KS
Ramona Fox Rau, Caney, KS
James Gregory Ray, Banning, CA
Michael D. Reed, Parsons, KS
Dale Relph, Medford, OR
Marilyn Powell Resnik, Topeka, KS
Susan Respaut, Pleasantville, NY
Burton D. Reynolds, Overland Park, KS
Carol Reynolds, Sheridan, WY
Gary L. Reynolds, Ridgway, CO
Jack D. Rhoads, Columbia, MO
Gary A. Rhodes, Fort Scott, KS
Leslie Lellan Rice, Olathe, KS
Maurice Rice, Topeka, KS
Penelope Willman Richardson, Brandon, FL
Robert B. Richardson, Brandon, FL
Dorothy M. Ricketts, Erie, KS
Mary D. Riebe, Burlington, KS
Anthony B. Riebel, Independence, MO
Brette R. Riley III, San Marcos, TX
Emma Roach, Norman, OK
John G. Robertson, Dripping Springs, TX
Charlene Matney Roby, Topeka, KS
Joseph Rodgers, Emporia, KS
Kenneth J. Rogel, Olathe, KS
Charlene Wilson Rogers, Blue Springs, MO
Neil W. Rogers, Blue Springs, MO
Marjorie Fultz Rollins, Overland Park, KS
David L. Ross, Lawrence, KS
Doyle W. Ross, Amarillo, TX
Janet Wiechman Ross, Lawrence, KS
John Stephen Ross, Lawrence, KS
Kenneth J. Ross, Des Moines, IA
Mary D. Rubaloff, Omaha, NE
John D. Rudella, Greendale, WI
Richard Rumpfelt, O Fallon, MO
Paul Ruotsi, Houston, TX
Daniel L. Rupp, Chino Hills, CA
Scherrrell Walrod Rupperecht, Fort Scott, KS
Joseph N. Russell, Centerville, PA
Paul M. Russell, Olathe, KS
Janet Stamps Russow, Carthage, MO
Archie T. Rutledge, Humboldt, KS
Jeanne Gray Ruzich, Kansas City, KS
David A. Sack, Independence, KS
William T. Sailors, Buda, TX
David E. Salmon, Fowler, KS
Glenn A. Salisbury, Frontenac, KS
Mike L. Sand, Pittsburg, KS
Rex P. Sand, Clarkston, MI
Cynthia Kent Sanders, Oswego, KS
Joyce L. Sanders, Nixa, MO
Larry L. Sanders, Oswego, KS
John Leroy Sands, Sand Springs, OK
John W. Sauerwein, Fort Scott, KS
Sultana Hussain Scarfone, Jackson Heights, NY
Robert L. Scarry, Lakeland, FL
Gregory A. Schell, Shawnee, KS
Ralph R. Schell, Joplin, MO
Jerome Scheve, Greenleaf, KS

Gerald Leroy Schierlman, Sandpoint, ID
Gene L. Schimpf, Black Mountain, NC
Michael L. Schmid, El Paso, TX
David W. Schmidt, Fredonia, KS
Linda Prince Schmidt, Eudora, KS
Charles R. Schmitz, Tonganoxie, KS
Janet Leonard Schneider, Paola, KS
Lloyd W. Schnieders, St Louis, MO
Fredrick L. Schoening, Moberly, MO
Judith Esch Schoening, Moberly, MO
Rodney R. Schubert, Basehor, KS
Janice E. Schuetz, Albuquerque, NM
Albert R. Schweizer, Reisterstown, MD
Olivia Dee Cignetti Scott, Frontenac, KS
Robert D. Scott, Wichita, KS
Roy E. Seaver, Phoenix, AZ
Danny Seger, Wagoner, OK
Amanda Vance Seglie, Atlanta, GA
Donald Paul Sere, Lenexa, KS
Ronnie D. Shade, Dallas, TX
Carolyn Wash Shamet, Mcpherson, KS
L. Jerry Sharbutt, Shawnee, KS
James W. Sharp, Winfield, KS
Peggy Coleman Shaverdi, Irmo, SC
Delbert N. Sheets, Chippewa Falls, WI
Archie M. Shepard, Leonard, TX
Ramona Chrisman Shields, Joplin, MO
Rodger J. Shinn, Fredonia, KS
Ronald P. Shipman, Marion, KS
Diane Fortner Shoaf, Tulsa, OK
William H. Shoaf, Jr., Tulsa, OK
Danny J. Shoemake, Leawood, KS
Linda Essex Shomin, Liberal, MO
Joe Showers, Bethell, WA
Sheryl Dowell Shreve, Kansas City, MO
Cynthia Kelly Simpson, Saint Joseph, MO
Trudy Goodall Sims, Manhattan, KS
Athon Singprasirt, Petburi, Thailand
Larry M. Skorupan, Surprise, AZ
Jo Oakleaf Slaughter, Tucson, AZ
David B. Smardo, Brighton, CO
George Smardo, Joplin, MO
Charles T. Smith, Cherokee, KS
Cynthia Owens Smith, Poughkeepsie, NY
Dona Jones Smith, Nine Mile Falls, WA
Lannis L. Smith, Louisburg, KS
Merrily Jordan Smith, Fullerton, CA
Nicholas E. Smith, Grand Blanc, MI
Rex D. Smith, Dayton, NV
Robert M. Smith, Lafayette, IN
Ronald G. Smith, Fredonia, KS
Shirley J. Smith, Lenexa, KS
Debra Barnes Snodgrass, Carthage, MO
Charles E. Snow, Columbia, MO
Marilyn Ridenhower Snyder, Bismarck, ND
Martha Stark Sours, Frontenac, KS
Donna Smith Spaeth, Wichita, KS
Gerald Lynn Spencer, Shawnee, KS
Stephen Earl Spencer, Shawnee, KS
Thomas E. Spencer, Overland Park, KS
Kris Spigarelli, Frontenac, KS
Patricia Smith Spriggs, Columbus, KS
Karen Johansen Squire, Joplin, MO
Terry A. Stainbrook, La Cygne, KS
Gary Stanley, Newtown, PA
Sammie O. Stanley, Joplin, MO
Walter Steckel, Bella Vista, AR
Merle D. Steele, Aurora, CO
Jimmie Dean Steen, Stigler, OK
Cynthia Holliday Stefanoni, Frontenac, KS
Janet Frankenbery Stephens, Severy, KS
William Stephens, Winfield, KS

John M. Stevens, Windsor, CT
Ed T. Stewart, Dodge City, KS
Elizabeth Smith Stewart, Boulder City, NV
Jacqueline Connolly Stewart, Fredonia, KS
William Stidham, Galena, KS
Constance Scavezze Stilwell, Prairie Village, KS
Richard W. Stilwell, Prairie Village, KS
Catherine Friend Stone, Neosho, MO
M. Sandra Shurts Strawn, Nevada, MO
Calvin C. Stream, Lincoln, NE
Glenda Ruthrauff Strong, Kingman, KS
Clinton D. Stuart, Jr., Rogers, AR
Patricia Jones Stucky, Topeka, KS
Bill F. Sullivan, Odessa, FL
Michael W. Sullivan, Rose Hill, KS
Robert Lawrence Sumner, Shawnee, KS
Velinda L. Sutton, Sterling, VA
Larry D. Swaim, Fort Scott, KS
Linda King Swaim, Bella Vista, AR
James D. Sweeney, Sallisaw, OK
Gordon R. Talbert, Wichita, KS
Donald J. Talbott, Tonganoxie, KS
David Tarver, Kansas City, MO
Roy A. Taylor, Taylorville, IL
Regina S. Thatcher, Pleasanton, KS
Richard D. Thexton, Stella, MO
Juanita Thoele Thiessen, De Soto, KS
Joseph B. Thomas, Olathe, KS
Peter E. Thomas, Girard, KS
Susan Nunn Thomas, Girard, KS
Donald Everett Thompson, Kansas City, MO
Leslie Thompson, Plains, KS
Lorraine Hill Thompson, Parsons, KS
Sharon Goodwin Thompson, Independence, KS
Wanda Ayers Thompson, Wichita, KS
John L. Thornton, Bradenton, FL
Kathleen Cronister Tierney, Lombard, IL
Donna Massoth, Janesville, WI
Charles Timmons, Jr., Leavenworth, KS
Clifford L. Tisdale, Lawrence, KS
Charles S. Tomlin, Tulsa, OK
Michael T. Toot, Leavenworth, KS
Nancy Smith Trahan, Bennington, KS
Charles A. Tredway, Goodyear, AZ
Linda Craven Tredway, Friendswood, TX
Allen T. Trego, Muscatine, IA
John J. Trenkle, Lady Lake, FL
William Thomas Trewyn, Grove, OK
Kathleen Griffin Trimmer, Paola, KS
Karen Jones Tripp, Claremore, OK
Gary A. Truitt, Shepherdstown, WV
Richard W. Tucker, Lees Summit, MO
James W. Turner, Skiatook, OK
Michael Uniak, Shawnee, KS
Darrell Norman Unruh, Littleton, CO
Rick Unsell, Kansas City, MO
David C. Utermoehlen, Las Vegas, NV
Ron VanLaningham, Shawnee, KS
Sandra Shepherd Vanderbeek, Sparks, NV
Thomas A. Vanleeuwen, Littleton, CO
Bert A. VanLuyck, Pittsburg, KS
Linda Rybnick Vanluyck, Pittsburg, KS
Angela Brown Vantassel, Ishpeming, MI
Delene Abati Vasquez, Kearney, MO
Donna Graham Vasquez, Topeka, KS
Sheryl Bennington Vaughan, Owasso, OK
Linda Krull Vaughn, Overland Park, KS
Stephen L. Vaughn, Pelham, AL
William Vietti, Shawnee, KS
Ann M. Voelker, Washington, NJ
Edeana Bowers Vollmer, Rio Rancho, NM
Franklin K. Voth, Independence, KS
Lee D Voth, Lewisville, TX
John H. Wachter, Lawrence, KS
Ardith Lee Mitchelson Waggoner, Battlefield, MO
Norma Wuerdeman Wahling, Shelby, IA
Donald L. Wakefield, Kansas City, MO
Jack Walker, Olathe, KS
Larry G. Walker, Fort Mohave, AZ
David Ward, Diamond, MO
Connie Sickles Warner, Independence, MO
Rosa Morris Warrem, Poway, CA
Blenda Lister Warren, Brandon, MS
Glenda Prentice Watkins, Paola, KS
Melvin F. Watson, Hedgesville, WV
Joyce Campbell Wayne, West Fork, AR
Charlotte Breedlove, Spring Hill, KS
William Webster, Chanute, KS
Kenneth L. Welborn, Peculiar, MO
Rick J. Wells, Tulsa, OK
Gilbert J. Wenger, Powhattan, KS
Willis West, Stephenville, TX
Julian J. Westhoff, Pittsburg, KS
Charles Wheat, Grove, OK
Marilyn Ann Winters Whipple, Wichita, KS
Edward Max White, Portland, OR
Genevieve Schaub White, Carrollton, TX
Ronald G. White, Carrollton, TX
Johnnie Lee Wickham, Fredonia, KS
Elaine Wickliffe, Milwaukee, WI
Susan Erickson Wilbert, Bixby, OK
Judith Mclaughlin Wiley, Marshfield, MO
David G. Wilkin, New Hill, NC
Bettye J. Williams, Pine Bluff, AR
Michael Lynn Williams, Blue Springs, MO
Rodney P. Williams, Lexington, TN
Clara E. Wilson, Arkansas City, KS
Edwin D. Wilson, Mound City, KS
Rober Lee Wilson, Savonburg, KS
Charles D. Wiltse, Parsons, KS
Roberta Allen Wiltse, Parsons, KS
Thomas W. Winton, Jr., Colorado Springs, CO
Delores Renn Wishart, Pittsburg, KS
Alice Marie Wolf, Kansas City, MO
Keith K. Wong, Honolulu, HI
Richard B. Wood, Hot Springs Village, AR
Thomas E. Woodruff, Kansas City, MO
Joyce A. Woods, Baxter Springs, KS
Ronald Woodward, Oceanside, CA
Norma Lee Wehmeyer Wooten, Hinton, OK
Jane Howell Workman, Pittsburg, KS
Margie Estes Wright, Minneapolis, MN
Shiow Wu, Rowland Heights, CA
Linda Clayton Wunderly, Mound City, KS
Clarence S. Wutke, Springfield, MO
Shyh T. Yeh, San Ramon, CA
John F. Yencic III, Overland Park, KS
Jerry L. Young, Oklahoma City, OK
Hassan A. Zavari, Mount Morris, MI
Nancy C. Zimmerman, Independence, KS
Debbie Potts Zinn, Alpharetta, GA
Bill E. Zumwalt, Joplin, MO

Deceased Class Members

Wilma K. Stephan Adamson
Ron K. Albertini
William R Albertson
James E. Allen
Paula S. Sharp Andrews
Bob J. Appino
David E. Ash
Jerry Bartlett
Dallas Beem
D. June Mullikin Bennett
John L. Blair
Phillip G. Boatright
Deane Ann Bolick
David R. Boote
John E. Borel
Sharon K. Boyer
Judy K. Vaughn Bradford
William C. Briley
Ronald D. Brown
V. J. Brown, Jr.
Shirley W. Walker Burford
Wayne T. Cameron
Casey R. Capps
Jack D. Carrico
Dale Carter
Mitchell F. Casady
Mary E. Gunderson Cash
Howard W. Cass
Dale A. Cauthon
Karen L. Mallory Charron
Walter L. Cochran
Eddie R. Cook
James W. Coonfield
Louanne Wyrick Corey
Mike Dane Corey
Harold N. Crane
James J. Cronister
Michael P. Crowley
Richard R. Culbertson
Dickie L. Dale
Doris R. Guss Daniels
Donald F. Delozier
Jack Dennison
Patricia A. Devine
John R. Doig
Haskell H. Doss
Charles H. Dye
Bertha M. Holbert Edwards
Thomas S. Ellis
Martin L. Englehart
Joseph L. Fanska
Jimmie Sue May Fawcett
Gerald R. Felton
Ronnie E. Ferneti
Merton R. Finke
Ann Torchia Florio
Sylvanelle Pounds Foiles
John D. Forbes
Roger G. Freeman
Robert L. French
Daniel H. Fritze
David W. Froman
Robert E. Fuhlhage
Vernaniece Hivner Furneaux
John R. Gallagher
Garon G. Gardner

John L. Gardner
Walter E. Gibbs
David J. Gilpin
David L. Goodman
Rebecca A. Ball Goodman
Theodore F. Graheck
Ruby F. Linthicum Griffiths
Garrett R. Haddock
Dorothy Burton Hall
Calvin J. Hallum
Jack L. Hamilton
William C. Hanson
Thomas J. Hardman
Celia K. Long Harris
Dennis K. Harris
Norval L. Harris
Bill J. Hayden
John L. Heimer
Elizabeth A. Henningsen
Wilma L. Herndon
Ruth L. Bever Hewett
Stephen D. Hite
O Gordon Hock
Joe A. Holland
David W. Hosman
David P. Howell
David W. Huddleston
Leroy C. Huff
James T. Hughes
Thelma L. Hughes
Robert C. Hulen
Marilyn K. Pierce Hurt
Delbert L. Jackson
Jerry J. James
W. Mike Janssen
Stephen E. Jones
Judith A. Jungk
Craig D. Kasjaka
Floyd R. Kelley
Virginia Rhine Kelting
Leroy E. Kent II
Robert E. King
Charles W. Kotwitz
Casinda S. Moburg Kremerier
Richard J. Lacey
William M. Lacy
Patricia A. Land
Harriet A. Liebig Larios
Janet L. Saving Lassman
Charles A. Lemmond
Ernie N. Lewis
Randall W. Lewis
Carl G. Lewton
Nancy J. Hardy Long
August L. Longo
Jackie E. Luce
Isa E. Sherman Ludy
Jim H. Mahaffy
Donald E Makings
Carol L. Kendig Marcano
Eleanor Negrete Marquez
Robert E. Marshall
Gary D. Martin
Peter J. Martin
Arvel D. Matlock, Jr.
Sanders H. Matthews, Jr.

Florence M. Maxson
Robert B. McCauley
Joan Diver McCoy
Mike McCreedy
Douglas H. McDonald
Joel R. McLemore
Jo Pixley McReynolds
Doris J. Cox McVay
Auman L. Medley
Carol A. Stevens Merriweather
Leon M. Merz
Cheryl E. Sanders Metcalf
Mark W. Miller
Nancy L. Miller
Philip R. Morgan
Linda A. Mount
Clair A. Murry
Billy J. Myers
Hank D. Myers
Jonnie J. Nading
Richard A. Newton
Carl W. Nicholson
Richard D. Nightingale
Darrell G. North
Frances Barton Nutt
Johnnie Kay Brady Oertle
Douglas Q. Olson
Kathryn L. Gibbens Olson
Richard L. Overman
Ron E. Parks
Richard L. Perry
Steven D. Phillips
Gary W. Pingree
Maurice L. Plummer
William E. Porter
Richard R. Poynor
Ruby M. Pratt Priola
Sterling R. Pruitt, Jr.
Roger L. Ratzlaff
Duane E. Rau
William L. Redman
Alvin K. Rettmann
Julie A. Richardson
Carole A. Richmond
Tom D. Roark
Goldie Z. Hill Roberti
Gary R. Rogers
Donald J. Rohrbaugh
Ron L. Rollheiser
Bobby L. Rumfelt
Marshall L. Sage
Frank L. Sager
Ruben F. Samora
Sally J. Conley Sanford
John P. Saunders
William D. Saunders
Gloria B. Tucker Schilling
Richard L. Schuler
Gary W. Scott
Terry M. Carver Shaffer
Sam W. Shaw
Jeffrey K. Shoemaker
Melvin D. Shoesmith
Ronald C. Silver
Jack L. Silvey
Jasper R. Simpson

Gene E. Skahan
Kenneth A. Sloan
Thomas A. Smirl
James V. Smith
Nadine K. Knier Smith
William J. Smith
Charles J. Stein
Norma J. Greene Steinman
Harold G. Stephenson
Doyle K. Stewart
Mary E. Thiebaud Stinson
Alan H. Storey
Mary C. Shrum Stover
Sharon K. Diediker Strieb
Suzanne Davidson Stuart
Janet M. Butcher Stuber
Kenneth G. Sutton
Ruth J. Smith Taylor
Margaret O. Ferrell Thomas
Otis R. Thomas
Phillip L. Thomas
Ron R. Thompson
Jim B. Thurston
Richard J. Trout
Grace S. Grant Troutman
Brian C. VanLaningham
Richard D. Vaughn
Raymond E. Vietti
Ted H. Vollweider
William S. Volmut
Susan B. Smith Wachter
Gary M. Walters
Harvey J. Watson, Jr.
Ray E. Whelan
Jean L. McQuade White
Donald E. Wiggins
Laurence E. Wightman, Jr.
William J. Williams
Carl E. Wing
Tom W. Wishart
Leland D. Wood
Judy M. Merewether Woodruff
Sam J. Wynn
Larry D. Zook

Half-Century Reunion Attendees

Class of 1970 Inductees

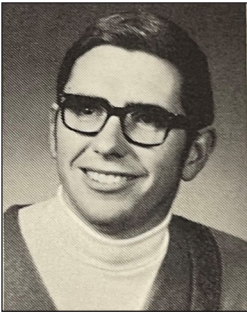

Melvin Augustine
Ellis, KS
BS in Education
Master of Science '72



Janice Susnik Bartlow
Pittsburg, KS
Bachelor of Arts
Master of Arts '72

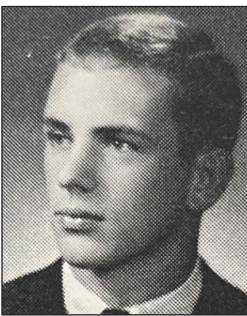

Terrence (Terry) Bartlow
Pittsburg, KS
BS in Education



Reid Davison
Overland Park, KS
BS in Business Administration

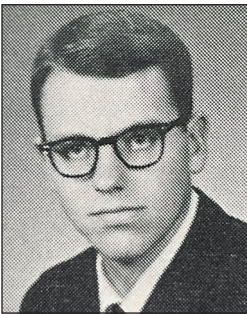

Ron Downing
Pittsburg, KS
BS in Education
Master of Science '99



Albert Eshelbrenner
Frontenac, KS
Bachelor of Science



James Glenn
Chesterfield, MO
BS in Business Administration
Master of Science '71

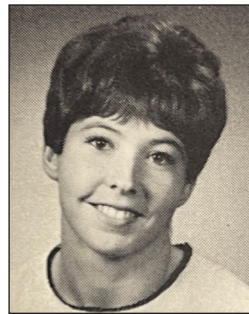

Lynn Dixon Grant
Frontenac, KS
Bachelor of Arts

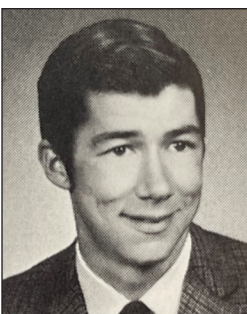

James Hogan
Independence, KS
BS in Education
Master of Science, '78

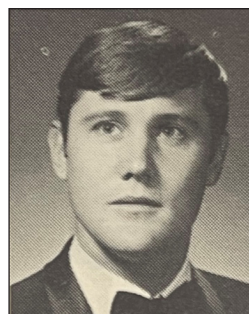

Gary Kees
Grove, OK
Bachelor of Arts



E. Dean Kennedy
Andover, KS
BS in Education

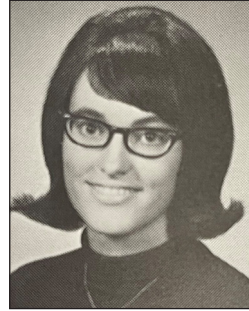

Cheryl Maddox Kennedy
Andover, KS
Bachelor of Science

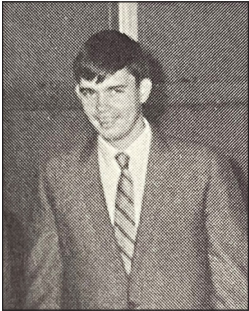

Joseph Ketterlin
Independence, MO
BS in Education



Claudia Willaims Ketterlin
Independence, MO
BS in Education

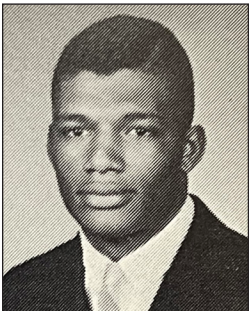

Floyd May
Beltsville, MD
BS in Education
Master of Science



Connie Cole McCormick
Leawood, KS
BS in Education

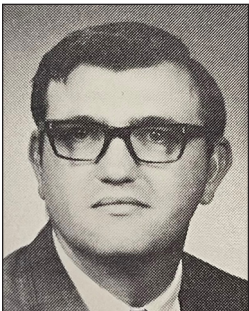

Richard "Dick" Moppin
Leavenworth, KS
BS in Education



Susan Vietti Morley
Lenexa, KS
BS in Education

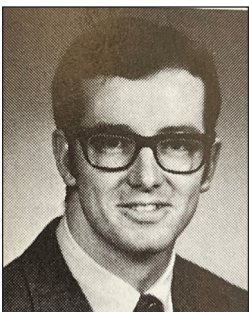

Jon Norris
Castle Rock, CO
BS in Technology
BS in Education '71
Master of Science '72



Marilyn Hadley Numrich
Overland Park, KS
BS in Education

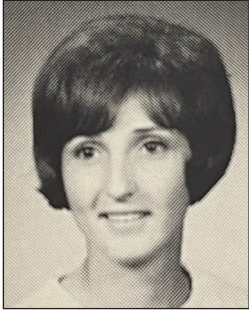

Janet Wiechman Ross
Lawrence, KS
BS in Education
Master of Science '75

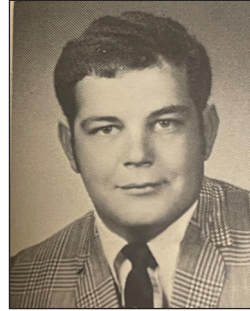

John Ross
Lawrence, KS
Bachelor of Science

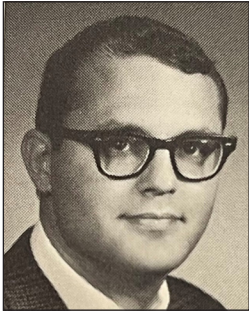

Dale Schneider
Topeka, KS
BS in Education



Janet Frankenberry Stephens
Severy, KS
Bachelor of Science

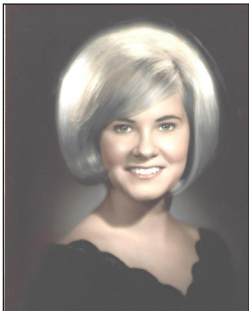

Karen Jones Tripp
Claremore, OK
Bachelor of Music Education



Delores Renn Wishart
Pittsburg, KS
Bachelor of Science
Master of Science '72

Reid Davison



Reid graduated from Pittsburg State in 1970 with a Bachelor of Science in Business Administration in Accounting. He has been married to his wife, Catherine Sue Davison for 49 years and they have two children, Christopher and Spencer. Today, they live in Overland Park, Kansas. After college, Reid spent 33 years with DST Systems, Inc.

Albert Eshelbrenner

Albert graduated from Pittsburg State in 1970 with a Bachelor of Science in Recreation and was very active at the Newman Center during his time on campus. Albert spent 52 years as a Commercial Insurance Agent, and 46 of those years were spent at Ryan Insurance in Pittsburg, Kansas. In addition to this, he is a member of Sacred Heart Catholic Church as well as the Knights of Columbus. He was an officer for 40 years in three different councils and an officer for the state of Kansas. He has also served in numerous local organizations.

Albert currently lives in Frontenac, Kansas with his wife of 52 years, Linda Eshelbrenner. Together they have four children, Mathew – a graduate of Pittsburg State – Steven, Angela, and Theresa, and seven grandchildren. He is a proud supporter of Pittsburg State academics and athletics programs.



Susan Vietti Morley



Susan graduated from Pittsburg State in 1970 with her Bachelor of Science in Elementary Education. After college, she taught school for 30 years before retiring. Today, she resides in Lenexa, Kansas where she has been married to her husband for 51 years, and together they have four children and ten grandchildren.

Lynn Dixon Grant

Lynn graduated from Pittsburg State in 1970 with her Bachelor of Arts in English. She was married to Bob Grant, whom passed on December 9, 2015, for 46 years. They have one daughter, Megan Fry (BBA '96) and son-in-law Kevin Fry (BS '96), one grandson, Ross, a current Pittsburg State student and proud member of the drum line for the Pride of the Plains Marching Band, and one granddaughter, Katie, who just graduated from Frontenac High School this past May. Lynn resides in Frontenac, Kansas.



Lynn was the owner/operator of Idle-A-While Tavern & Grill located in Cherokee, Kansas for 15 years. She was also employed by USD 247 for 20 years, and retired from Pittsburg State after a career containing a variety of other jobs. Aside from her career, she served on the City Council of Cherokee for 12 years, and is now currently serving for Frontenac, Kansas. She is highly active in civic organizations, Elm Acres, Big Brutus, Explore Crawford County, homecoming committees, and the democratic party.

Looking back on college, Lynn remembers living in the dorms for years...mostly good memories! She also remembers being on the Student Union Board, and sadly, when there was a march downtown when MLK was murdered.

Gary Kees

Gary graduated from Pittsburg State in 1970 with a Bachelor of Arts in Sociology. He missed commencement at the time due to Army Basic Training. Since coming to Pittsburg State, he has been very active in a variety careers, organizations, and services.



Gary has accomplished a lot during his career, including having been a vice president for Bell South, Alltel, and Verizon. In addition to this, he was the senior account executive, insurance and financial consultant (ChFC, CLU, CASL), and owner of Horace Mann Agency. Aside from his career, Gary was involved in many organizations. He was a 1 LT Infantry KANG/FANG and was involved with Grove First Baptist Church and Gideon's International. Gary was also a member of many professional organizations. He served as the Vice President before being promoted to President of V.P. Rochester Sales and Marketing Executives, as well as the Director of Insurance and Financial Advisors.

Today, Gary lives in Grove, Oklahoma with his wife, Cindie Kees. His favorite college memories involve being a representative of the Student Council, a member of Sigma Tau Gamma Fraternity, and the Social Work Club.

Connie Cole McCormick

Connie, resident of Leawood, Kansas, graduated from Pittsburg State in 1970 with a Bachelor of Science in Education emphasizing in Elementary Education. She has been married to her husband, Samuel McCormick, for 47 years. They have two children and three grandchildren. During her time at Pittsburg State, Connie was a member of Alpha Kappa Alpha Sorority. After graduating, she spent 40 years teaching for Shawnee Mission and Olathe school districts. One of Connie's fondest memories is with her friends in college, many of whom she is still friends with today.



Richard "Dick" Moppin

Richard "Dick" Moppin graduated from Pittsburg State in 1970 with a Bachelor of Science in Education, with an emphasis in History and a minor in Geography. He married Mary Schrey of Leavenworth in 1970. Dick worked for Missouri Valley Steel and then went to the University of Oklahoma for a semester before moving back to Leavenworth and working as a Sanitarian for the Leavenworth County Health Department. He later served as Assistant and then Director of the Leavenworth County Infirmary before returning to the Leavenworth County Health Department. He retired in 2009 and is currently a driver for Luxury and Imports in Leavenworth.

Dick and Mary have three daughters – Amy, Jennifer, and Sarah. Amy and Sarah are also graduates of Pittsburg State with Amy receiving her Bachelor of Science in Nursing ('02) and Sarah getting a Bachelor of Arts in History ('05) and a Master of Arts in History ('12). Jennifer has an ADN, and both she and Jennifer are the parents of their eight grandchildren. Dick has a passion for reading, visiting museums and historical sights, and watching westerns. He currently resides in Leavenworth/Lansing, Kansas.



Janet Frankenberry Stephens



Janet Frankenberry Stephens graduated from Pittsburg State in 1970 with a Bachelor of Science in Family and Consumer Sciences and minors in business and art. After graduation she began her career with Kansas State University Extension as Greenwood County Home Economist. Janet retired in 2010 as Multi-County Extension Specialist for foods, nutrition and health. She and her husband married in 1975 and live on a ranch in southern Greenwood County where their daughter and family work with them.

Janet remembers many good times in her Family & Consumer Sciences classes and labs in Chandler Hall. She was one of the first members of the Delta Rho sorority and remembers they had several candlelight ceremonies for girls who became engaged.

Marilyn Hadley Numrich

Marilyn graduated from Pittsburg State in 1970 with a Bachelor of Science in Elementary Education. After college, she taught in the Shawnee Mission school district for 30 years. Today, Marilyn lives in Overland Park, Kansas and has two children and six grandchildren. When thinking back on her time at Pittsburg State, she remembers making wonderful friendships that have endured through the years as well as getting an excellent education.



Jon Norris



Jon earned three degrees from Pittsburg State, graduating for the first time in 1970, with his Bachelor of Science in Technology for Machine Design and Drafting, and then again in 1971 with his Bachelor of Science in Education for Technology Education. He completed his last degree in 1972 – a Master of Science in Technology Education. After college he was a Senior Account Analyst for major insurance companies and was a Certified Safety Professional/ASSP. In addition, he was a member of the American Society of Safety Professionals.

Jon has lived in Castle Rock, Colorado since graduating from Pittsburg State. He has been happily married to his wife for 44 years, and together they have two daughters and two grandchildren. His favorite part of college was living in Dellinger Hall for four years where he was a resident advisor for two years and a manager of Married Dorms for one to two years.

Karen Jones Tripp

Karen graduated from Pittsburg State in 1970 with a Bachelor of Music Education. She married fellow Gorilla, John G. Tripp (BFA '68) and they have two children and four grandchildren. Karen currently resides in Claremore, Oklahoma where she is a docent at the Will Rogers Memorial Museum.



Class of 1971



Class Members

Connie Abraham, Joplin, MO
Sandra Rencher Abraham, Franklin, WI
Ralph L. Abston, Howe, IN
Betty Emery Acree, Prairie Home, MO
Donald E. Adams, Neodesha, KS
Nancy Anderson Adams, Rochester, MN
Richard C. Adams, Wichita, KS
Marilyn Hays Aikins, Springfield, MO
Barbara Hixon Albright, Fort Scott, KS
David Alderman, Ottawa, KS
Katerine Mcfarling Alderson, Antioch, IL
Lorna Martin Alexander, Frontenac, KS
Steven E. Alexander, Mission, KS
Phillip J. Allen, Gallup, NM
Richard Greene Allen, Wagoner, OK
Vicki Feaster Allen, Nixa, MO
Theodore R. Allmon, Scottsdale, AZ
Linda S. Allred, Pittsburg, KS
Mr. Jafarholi J. Amirmoazzami, Encino, CA
William A. Amstutz, Sandston, VA
Barry L. Anderson, Frontenac, KS
C. Lorene Melugin Anderson, Topeka, KS
David D. Anderson, Columbus, KS
Jacquelyn C. Anderson, Kansas City, KS
Larry J. Anderson, Fairbanks, AK
Melvin J. Anderson, Carthage, MO
Ruth Babb Anderson, Columbus, KS
Victor L. Anderson, Fort Scott, KS
Della M. Armstrong, Pittsburg, KS
Janet Sauerwein Armstrong, Fort Scott, KS
Bette J. Artherton, Newton, KS
Marilyn Artherton, Garnett, KS
Daniel J. Atkins, New Albany, IN
James A. Atkinson, Iola, KS
Anita D. Austin, Nevada, MO
Leonard Bachman, Miami, OK
Edward Backhus, Sarasota, FL
E. Larry Bagnall, Jr., Lafayette, CO
Cheryl Turney Bair, Pittsburg, KS
Leanna K. Gowens Baker, Fremont, CA
Gene R. Baldwin, Overland Park, KS
Glen D. Bales, Independence, KS
Janette Arensdorf Barber, ,
Mary Jenkins Barclay, Burlington, KS
Betty Gibbens Barnett, Kansas City, MO
Margaret Henry Barnett, Iola, KS
Robert Glenn Bartholomew, Jr., Gilbert, SC
Betty Jones Bartolac, Mooresville, NC
M. Beth Lyons Bartz, Ridgedale, MO
Marilyn L. Bash, Houston, TX
Stepheny Bath, Webb City, MO
Johnny L. Battles, San Antonio, TX
Donald Bauer, Gas, KS
Rodney F. Bauer, Larned, KS
Sandra Boyle Baze, Mcpherson, KS
Betty Bachtel Beach, Manhattan, KS
Sammye Davis Beck, Joplin, MO
Marvin Becker, Palm Bay, FL
Andrew J. Beckford, Sandston, VA
Heddie Middleton Becks, Tishomingo, OK
Daniel D. Beeman, Grapevine, TX
Randall Beets, Springfield, NE
Barbara Gail Carlin Belles, Olathe, KS
Charles Richard Belles, Olathe, KS
Glenn A. Bennett, Mission, KS
Darla Ross Berry, Lenexa, KS
Viola Kole Berry, Kennewick, WA
Janette Gillespie Besch, Overland Park, KS
Willadean Mitchell Bever, Girard, KS
Celeste Clay Bibbs, Omaha, NE
Janis Koger Binder, Rose Hill, KS
Jimmie L. Blaine, Overland Park, KS
Carol Lowe Blecha, Derby, KS
John Richard Block, Overland Park, KS
Cynthia Smith Blunk, Wellington, KS
Deborah Swindler Boley, Pratt, KS
Gary G. Bolton, Los Angeles, CA
Jolene M. Taylor Bolton, Los Angeles, CA
John M. Bolton, Pleasant Hill, MO
John H. Bontrager, Fayetteville, GA
Gary S. Borel, Shawnee, KS
Danny J. Borello, Ballwin, MO
Ben H. Borhani, Manhattan, KS
James Boring, San Marcos, CA
James D. Born, Walnut, KS
Gleneda Ellis Borton, San Rafael, CA
Danny Bowhay, Westport, WA
Marion Horner Boyd, Bolingbrook, IL
David D. Boyd, Sacramento, CA
David R. Boyd, Kansas City, KS
David W. Boyd, Columbus, KS
Jenny C. Boyd, Jefferson City, MO
Mary Rohrer Bradford, Pflugerville, TX
James J. Brady, Elmira, NY
Kenneth Thomas Brant, Chanute, KS
Richard D. Bray, Castle Rock, CO
Joan Cremer Breneman, Bonner Springs, KS
Donald E. Brezavar, Spearfish, SD
P. Lee Bridgewater, San Antonio, TX
James L. Bridgman, Dallas, TX
Philip Bridis, Hollywood, FL
Jean O'Toole Brill, Kansas City, MO
Edward Brogan, Overland Park, KS
Donna Windler Brooks, Pittsburg, KS
Jeffrey A. Brooks, Baldwin City, KS
Sharon N. Neuway Miller, Thayer, KS
William Brotton, Douglass, KS
Richard W. Brower, Copan, OK
Clyde E. Brown, Spring, TX
David E. Brown, Ford, KS
Don Brown, Las Vegas, NV
James W. Brown, Bartlesville, OK
Marjorie A. Brown, Kansas City, KS
Martha Miller Brown, Miamisburg, OH
Mary Elliott Brown, Brazil, IN
Melvin A. Brown, Fort Worth, TX
Wilbur Brown, San Francisco, CA
Mitchell W. Bryant, Black, MO
Norma Koger Bryant, Miami, OK
Sandra Becknell Bryant, Black, MO
Johnnie R. Buche, Louisburg, KS
Susan H. Beech Buche, Louisburg, KS
Patricia Caldwell Budny, Houston, TX
Rhodes Buehrer, Olathe, KS
James R. Bugni, Frontenac, KS
Patrick E. Buick, Boca Raton, FL
Monna Hutchison Trusdale, Topeka, KS
Donna Payne Buol, Clear Lake, IA
Stanley Burdett, Norman, OK
Roger Burge, Sacramento, CA
Jon D. Burghart, San Tan Valley, AZ
Beverly Dugan Burke, La Cygne, KS
David R. Burns, Lenexa, KS
Terry B. Busenbark, Fort Collins, CO
Tony M. Bussey, Neosho, MO
Charles R. Bussinger, Dennis, KS
Stephen A. Butler, Hudson, OH
Luis Cabrera, Elgin, IL
Vera Leming Callaway, Kansas City, MO
Roger M. Calvin, Winfield, KS
Richard Cameron, Springfield, MO
John J. Campbell, Shawnee, KS
Robert V. Campbell, Kansas City, MO
Carmen Stra Cantrell, Prairie Village, KS
Allan M. Carlson, Bartlesville, OK
Joseph M. Carlson, Cherokee, KS
Marie Joseph Carmichael, Springfield, MO
Steffan Carroll, Murrieta, CA
W. Thomas Carroll, Montrose, CO
Robert D. Carson, Morrison, CO
Bradford Lee Carter, Paola, KS
Richard Chalfant, Atchison, KS
Frank L. Chapman, Bartleso, IL
Michael J. Chapman, Lawrence, KS
Sondra Rees Chapman, Fort Scott, KS
Evelyn Charles, La Russell, MO
Yung Chen, Taipei,
Louis Dewayne Childers, Somerset, KY
Russell Christ, Rock Island, IL
Judith Bratton Christiansen, Lenexa, KS
Pamela Mallory Cicero, Raymore, MO
Marsha Adams Clapp, Brazoria, TX
Janet Ward Clarke, Warrenton, MO
Sam R. Claxton, Nixa, MO
Ray A. Clayton, Winfield, KS
Edith Staker Clements, Albuquerque, NM
Gary B. Clements, Bixby, OK
Stephen B. Clements, Moore, OK
Terry J. Clements, Albuquerque, NM
James R. Cloud, Climax Springs, MO
Larry R. Clum, Maize, KS
Patricia Lamm Cochran, Scottsdale, AZ
Robert W. Coffman, Fort Scott, KS
Bruce D. Cole, Overbrook, KS
Richard Cole, Centralia, IL
Robert E. Coleman, Rose Hill, KS
David Collar, Vero Beach, FL
Beverly Collier, Norwich, KS
Theresa Stroud Collins, Overland Park, KS
Connie Devilliers Compton, Grove, OK
Gerald K. Connway, Jr., Fort Worth, TX
Jack A. Carol, Arvada, CO
Robert L. Cook, Rockwall, TX
Charles J. Cooper, Marshfield, MO
Roger Cottrell, Bartlesville, OK
Richard Coulter, Topeka, KS
Charlotte Cover, Bella Vista, AR
Rodney Crain, Neosho, MO
Jane Grotheer Crane, Henderson, NV
Bruce W. Crawford, Saint Joseph, MO
Jules S. Crosetto, Pittsburg, KS
Mary Lynne Welbaum Crosetto, Pittsburg, KS
Susan Owsley Cross, New Orleans, LA
Jacob P. Cukjati, I I I, Pensacola, FL
Douglas G. Culler, Ashland, OH

Joyce Fielder Cunningham, Elgin, IL
Doris Dick Curtis, Copan, OK
Larry J. Dalton, Colorado Springs, CO
Linda Sue Ecord, Lenexa, KS
David L. Dare, Uniontown, KS
Carol Humphries Darlington, Pittsburg, KS
Reid Elliott Davison, Gold Canyon, AZ
Leon M. Dawson, Prairie Village, KS
Sharon Smith Dawson, Lenexa, KS
Anita Rhea De La Torre, Chanute, KS
Michael A. De La Torre, Chanute, KS
Everett Lee Deckard, Asheville, NC
P. Bradley Delmont, Columbus, KS
Michael Dent, Chanute, KS
Robert Derks, Osage Beach, MO
Boyce R. Derossett, Brookline Station, MO
Vincent Desandro, Colorado Springs, CO
Dennis Detlefson, Kansas City, MO
Julia F. Dewitt, Rantoul, IL
John D. Dickson, Spring, TX
Joseph C. Diehl, Olathe, KS
Randall G. Diehm, Olathe, KS
Joseph B. Dill, Anderson, MO
John M. Dinardo, Frisco, TX
Patricia Mcdonald Dixon, Parsons, KS
John E. Dobbins, Fort Scott, KS
Carol Morrissey Dodds, Wichita, KS
Sheryl Jarrett Dodge, Houston, TX
Theodore D. Dodge, Houston, TX
Romie Doggett, Saint John, KS
David Dolfi, Jr., South Park, PA
Barbara Rogers Dorris, Leavenworth, KS
Deborah Lapping Dorsey, Allen, TX
Shirley Andrews Doty, Fort Scott, KS
Larry J. Doyle, Shawnee, KS
Steven R. Doyle, Huntersville, NC
Barry Dean Draper, Pittsburg, KS
Joyce Lynn Simoncic Draper, Pittsburg, KS
Kathryn Davis DuBois, Bella Vista, AR
Michael Dulle, Kansas City, MO
Marlin Dunlap, Houston, TX
Richard D. Dutschmann, Round Rock, TX
Robert L. Dyer, Centreville, VA
Ralph Dyro, Overland Park, KS
James R. Elgin, Wichita, KS
Charles Elliott, Kansas City, MO
Larry C. Elliott, Shawnee, KS
Gary C. Elmore, Nixa, MO
Jerry D. Elrod, Boise, ID
Robert Emerson, Mission, KS
William Emery, Tonganoxie, KS
Robert W. Engel, Overland Park, KS
Morris A. Engle, Phillipsburg, KS
Albert Eshelbrenner, Frontenac, KS
Kay G. Eubank, Shawnee, KS
Jeanne Lager Evans, Boynton Beach, FL
Larry L. Evans, Columbus, KS
Gerald Evatt, Lewisville, TX
Mr. Stephen Michael Evinger, Portland, OR
Larry Eyestone, Kapaa, HI
Linda Alliston Fadely, Sedan, KS
Carl J Falke, Middleton, ID
Michael R. Falletti, Frontenac, KS
Keith R. Fankhauser, Overland Park, KS
Carol Ludwig Farley, Rich Hill, MO
Jana Darr Farris, Eureka Springs, AR
Mary Kovac Feagan, Kansas City, KS
Jimmie Sue Fecht, Lake Jackson, TX
William Fecht, Lake Jackson, TX
Ronald Fenton, Overland Park, KS
James A. Ferguson, Elk Grove, CA
Janet Julian Ferguson, Wichita, KS

Francis E. Ferns, Naples, FL
Paul Fichter, Irvine, CA
Joseph C. Ficklin, Houston, TX
Shelda Kay Stoughton Ficklin, Austin, TX
Thomas Lloyd Fincham, Fayetteville, AR
Richard Fisher, Yardley, PA
Steven Fixler, Kansas City, MO
Betty Holroyd Flaharty, McCune, KS
Don R. Flanner, Fort Scott, KS
Alvin R. Fleming, Enterprise, AL
Colette A. Fleming, Mission, KS
Charles C. Foland, Stockton, CA
Evelyn Morris Forbes, Parsons, KS
Everett L. Ford, Concordia, KS
Glorianna M. Ford, Concordia, KS
Kenneth Ford, Topeka, KS
Melvin B. Foster, Fort Scott, KS
Susan Gail Songer Foster, San Antonio, TX
Joe E. Fowler, Adair, OK
Lawrence P. Fox, Walnut, KS
John Frankenberg, Lees Summit, MO
Donald D. Franz, Wichita, KS
Gail Shawver Frapolli, Saint Louis, MO
Rodney D. Frazer, Jonestown, PA
Steven J. Freed, Kansas City, KS
John L. Freeze, Topeka, KS
Arthur M. French, Jr., Lewisville, TX
Brenda Shultz Frieden, Lamar, MO
Penny Mcguire Fry, Lawrence, KS
Sherral K. Peoples Fry, Fort Scott, KS
Mary Davis Fuhr, Joplin, MO
Fredrick Fuller, Bonney Lake, WA
Sandra Powell Funk, Kansas City, MO
Joe Futhey, Rose Hill, KS
H. Michael Gaines, Waco, TX
Mary Leonard Gambino, Shawnee, KS
Ricky L. Gammill, Eudora, KS
Timothy A. Gardner, Hutchinson, KS
Susan Bridgeman Garner, Russellville, AR
Cheryl Hamamura Gates, Neosho, MO
Theodis R. Gatlin, Shawnee, KS
Gary Geesling, Turon, KS
Dennis William Gehrke, Livingston, TX
David J. Geiger, Seabeck, WA
Doreen Vilela Geiger, Seabeck, WA
Joyce Rhoades Gelso, Miami, OK
Peggy Aynette Gentry, Parsons, KS
Ben J. George, Celina, TX
Joe B. George, Owasso, OK
John G. Gerant, Deerfield Beach, FL
Jeffrey A. Gerdes, Wichita, KS
Mark A. Gillin, Longview, TX
Kay Gilmer, Pittsburg, KS
William M. Gilmore, Schertz, TX
Claudia Grigsby Gilstrap, Overland Park, KS
Richard G. Gimlin, Wichita, KS
Gregory P. Gladfelter, Lenexa, KS
Jerome Gnatek, South Coffeyville, OK
Delbert Michael Goen, Diamond, MO
Howard A. Golden, Pembroke Pines, FL
Janet Cole Golub, Overland Park, KS
Edward Gomes, Jr., Richmond, VA
Victoria Whitnell Goodson, Shawnee, KS
Albert P. Gordon, Del Mar, CA
Richard Gorrell, Pahump, NV
Sharad Gosalia, Kansas City, MO
William Glenn Gowing, Broken Arrow, OK
Gary Grant, Bloomington, IL
Linda Messerall Grant, Arkansas City, KS
Matthew A. Grant, Columbus, KS
Patricia Lynn Kilgore Grant, Gardner, KS

Donald W. Gray, Leavenworth, KS
James M. Gray, Plano, TX
Robert Green, Gardner, KS
Gary W. Gregory, Goodland, KS
Fred Griffith, Cumming, GA
Jerry Griffith, Neosho, MO
Lyle D. Griffiths, Grand Rapids, MI
Gary A. Grimaldi, Pittsburg, KS
Dennis L. Gripp, Madison Hts., VA
Joseph Grover III, Coffeyville, KS
Theresa Carnoali Guenther, Leavenworth, KS
Janice Green Hageman, Hays, KS
Frances Smoley Hagman, Golden, CO
Rosa Joseph Haik, Springfield, MO
Randy Haines, Chanute, KS
William D. Haire, Omaha, NE
Kathleen Pryor Hale, Idabel, OK
Larry D. Hale, Clever, MO
David H. Haley, Marion, IA
Anna Flenner Hall, Joshua, TX
Clark C. Hall, Port Haywood, VA
Douglas D. Hall, Overland Park, KS
Max W. Hall, Erie, CO
Suzanne Miller Hall, Chester, IL
William D. Hall, Fort Scott, KS
Gordon A. Halldin, Overland Park, KS
Anonymous, Belton, MO
Karen Bourne Hammell, Mesa, AZ
Keith H. Hammons, Oswego, KS
Sally Utt Hanas, Wichita, KS
Fred D. Hangartner, Saint Joseph, MO
Marilyn Morris Hanny, Afton, OK
Keet Hansen, Kansas City, KS
Albert D. Hanson, Olathe, KS
Shi Hao, Roselle, IL
Brian Harders, Ponca City, OK
Diane Baker Harders, Ponca City, OK
Carolyn Feldman Harding, Louisburg, KS
Wanda Williams Hardy, Lafayette, LA
Cheryl S. Harper, Saint George, KS
Elaine Walker Harris, Kansas City, KS
Lucinda L. Harris, Herington, KS
Richard Harrison, Jamaica Plain, MA
Patricia Sellen Harry, Fort Scott, KS
Steven L. Harry, Fort Scott, KS
Charles Hartman, Keene, NH
Dennis Paul Hartman, Goodlettsville, TN
Mark Hartter, Lees Summit, MO
Raymond L. Harvey, Burlingame, KS
Theodore Harvey, Topeka, KS
Duane L. Haun, Basehor, KS
Linda Rush Hauser, Kansas City, KS
Gail Siron Hauswirth, Columbia, MO
Janice K. Hawkes, Alvin, TX
Dale C. Hawks, Belton, MO
Robert Hayden, Huntsville, AL
Marsha Osborn Hayes, Independence, KS
Marilyn K. Haddan Hazen, Erie, KS
Elmer H. Held, Jr., House Springs, MO
Richard L. Helms, Mount Juliet, TN
David V. Henderson, Garnett, KS
Gene R. Hendrickson, Mindenmines, MO
Gary L. Herrmann, Girard, KS
Michael L. Hesp, Olathe, KS
John E. Hess, Tulsa, OK
Charles E. Hessert, Carl Junction, MO
Gary A. Hettler, Brockport, NY
Norma Laing Hiatt, Pittsburg, KS
Donald L. Hibler, Topeka, KS
Ruth Coaker Hiebl, Foley, AL
Eric Highberger, Fort Collins, CO

Daniel L. Hightower, Cary, NC
Denny L. Hignite, Stuart, FL
Geraldine Wetta Hilger, Hutchinson, KS
Jeana Surrey Hill, Raleigh, NC
Katherine Peterson Hill, Corpus Christi, TX
Wayne D. Hillshafer, Broken Arrow, OK
Patricia Pahlman Hincer, Tampa, FL
Richard L. Hines, Erie, KS
Laurie Hinners, Davie, FL
Allan Hoagberg, Tucson, AZ
G. Fred Hofferber, Jr., Des Moines, IA
Jimmie R. Hoffman, Baytown, TX
Randy C. Hoffman, Independence, KS
Robert Holden, Strafford, MO
Burle R. Hollingsworth, Wichita, KS
Thomas D. Holloway, Whitestown, IN
Rose Fortune Holman, Shawnee, KS
Larry Holt, Mound City, KS
Linda Austin Holt, Mound City, KS
Mary Janeski Holt, Columbus, KS
Rebecca Suzanne Holt, Springfield, MO
Larry G. Holtz, Apache Junction, AZ
John T. Holzman, Conway Springs, KS
Paul D. Hooper, Diamond Bar, CA
Betty Stanley Hornick, Chesterfield, VA
Clifford L. House, Springfield, MO
Anna Denton Houston, Chanute, KS
Jann Jolley Howard, Blue Springs, MO
Sung Hsu, Taiwan,
Jack E. Hubbs, Springfield, MO
Charles T. Huddleston, Lenexa, KS
Stephen Hudson, Overland Park, KS
Clarence M. Hughes, Castle Rock, CO
Dianne Hughes, Gilbert, AZ
Richard K. Hulett, Shawnee, KS
Merl D. Humphrey, Fort Scott, KS
Carolyn Rolley Hund, Basehor, KS
Harland Hunt, Blue Springs, MO
R. Daniel Huntsinger, Pittsburg, KS
Denzil Hutchison, Cody, WY
Gary L. Hutchison, Garden Plain, KS
Harold Ingram, Choctaw, OK
Sherene Coats Inman, Vero Beach, FL
Joyce Irwin, Weir, KS
Richard L. Izard, Saint George, UT
Bennie L. Jagears, Garrison, MO
Marilyn Viets Jahnke, Overland Park, KS
Carol A. Vazquez James, Kennedy, AL
Joe Jameson, Jr., Tucson, AZ
Michael D. Jeffers, Fredonia, KS
David G. Jeffery, Peoria, AZ
Danny E. Jenkins, Wichita, KS
Carolyn Ronnekamp Jennings, Tulsa, OK
Robert Jennings, Topeka, KS
Marsha Dent Jerome, Wichita, KS
Christopher R. Johnson, Fort Smith, AR
Francene Stacy Johnson, Chanute, KS
Larry W. Johnson, Wichita, KS
William M. Johnson, Houston, MO
Chester C. Johnston, Fort Scott, KS
Michael Johnston, Wichita, KS
David Lee Jones, Leawood, KS
Ronald G. Jones, Garfield, AR
Terry L. Jones, Wichita, KS
Thomas Arthur Jones, Aurora, CO
Patricia O'Brien Journot, Parsons, KS
Thomas M. Jump, Richmond, TX
Keith R. Karsten, Columbus, KS
Marlyn Rader Karstetter, Mcpherson, KS
Timothy Karstetter, Mcpherson, KS
Mary Sunderland Kazmierski, Washington, DC

Thomas J. Kazmierski, Joplin, MO
John Keen, Leawood, KS
Sandra Siudy Keeney, Front Royal, VA
Lynn Torgler Keidel, Grove, OK
Tony L. Keller, Pittsburg, KS
Ernie Kellstadt, Joplin, MO
John L. Kelly, Independence, KS
Richard M. Kelly, Olathe, KS
Robert M. Kendig, Jr., Rochester, MI
Kenneth R. Kennedy, Hays, KS
Vickie Mcmillan Kennett, Emporia, KS
Carolyn Grotheer Kershaw, Tucson, AZ
Kenneth E. Kershner, Chanute, KS
Kenneth O. Kersten, Leavenworth, KS
Keith L. Kettler, Erie, CO
Janice Farrier Kimbrough, Joplin, MO
Donald L. Kinzer, Magnolia, TX
Carrie Harkins Kirby, Pittsburg, KS
Donald R. Kirk, Carlisle, PA
Patsy Edwards Kirkpatrick, Pittsburg, KS
Randy K. Kirkpatrick, Oswego, KS
Chris E. Kirkwood, Topeka, KS
Robert S. Klassen, Spring, TX
Barbara Lesco Klingenberg, Dickinson, TX
Mary Young Knapp, Peoria, AZ
Nancy Wood Knight, Leawood, KS
William H Knight III, North Scituate, RI
J. T. Knoll, Pittsburg, KS
Kristin A. Knuth, Wichita, KS
Peggy Knight Kohler, Bonne Terre, MO
Pamala Burnidge Kolath, Pittsburg, KS
Cinda Earl Korn, Havre De Grace, MD
Harry D. Korn, Havre De Grace, MD
John J. Kozman, Frontenac, KS
Don K. Kramer, Kansas City, MO
Donald Krug, Callahan, FL
Dan R. Kruithoff, Helotes, TX
William H. Labhart, II, Fort Myers, FL
Christena King LaForge, Valley Center, KS
Bruce L. Laidley, Cullman, AL
Raymond W. Lance, Jr., Pittsburg, KS
Robert Lansdowne, Hutchinson, KS
Mary Bryant Largent, Joplin, MO
James, Mc Louth, KS
Steve Lathim, Pittsburg, KS
George Leroy Lattin, Orlando, FL
Lai Lau, Brooklyn, NY
Bruce A. Laughlin, Tulsa, OK
Raymond Lawrence, Jr., Kansas City, MO
John Layne, Smithville, MO
Marsha Lynam Leaf, Richland, MO
A. Elizabeth Klumpp Erickson, Portland, OR
Cheryl Davis Lee, Houston, TX
Joseph H. Lee, Odessa, MO
Eileen Mertz Leininger, Sheldon, MO
Glenn A. Leintz, Basehor, KS
Kenn Leirer, Hillsboro, MO
Joe A. Leming, Newport News, VA
Joseph W. Leonard, Oxford, OH
Dave P. Lerner, Mission, KS
Warren J. Leslie, Belmont, CA
Larry D. Letterman, Fremont, NE
Arnold E. Levin, Crofton, MD
Janice Brown Lewis, Reno, NV
Ronald L. Lewis, Reno, NV
Janet Lhuillier, Overland Park, KS
Stanley W. Liberty, Weston, MO
Jake E. Light, Jr., Festus, MO
Richard Ligon, Topeka, KS
Benjamin Lin, Taipei,
C. David H. Lin, Herndon, VA

Jimmie L. Lincoln, Heber Springs, AR
Donald P. Lindquist, Marquette, MI
Brent W. Linin, Goodland, KS
Wanda M. Lippe, Wyandotte, OK
Fred L. Lips, The Colony, TX
Albert F. Littler, Huntsville, AL
Dennis Edwin Lively, Rapid City, SD
Morton Livingston, Jr., Altamont, KS
Michael S. Lobb, Shawnee, KS
Richard Loffswold, Jr., Girard, KS
Clifford K. Long, Madison, SD
Helen Needham Long, Mound City, KS
Sam Houston Loughmiller, Merriam, KS
Emmett L. Love, Jr., Jacksonville, FL
Delbert L. Ludlum, Tulsa, OK
William H. Luke, Salt Lake City, UT
Evahyr Lyra, Sao Paulo,
Olga Lyra, Sao Paulo,
Stephen J. Maceli, Pittsburg, KS
Sharon Fursman Madison, Wichita, KS
J. Mercedes Madron, Joplin, MO
Jullianne Cooper Magee, Jonesboro, AR
Gary D. Mahon, La Cygne, KS
Glenda Cross Mahoney, Olathe, KS
Dwight R. Mais, Overland Park, KS
Michael B. Malone, Sheridan, WY
S. Ard Manakul, Bangkok,
James L. Manley, Grand Prairie, TX
Marc P. Marcano, Pittsburg, KS
James A. Marchack, Des Moines, IA
Linda Hines Maris, Silver Spring, MD
Mary Lou Maritt, Topeka, KS
Warren L. Marlow, Parsons, KS
Melvin J. Marsh, Mission, KS
Cliff C. Martin, Jefferson City, MO
Larry W. Martin, Moscow, ID
Philip W. Martin, Pittsburg, KS
Barry K. Martins, Knoxville, TN
Lawrence Mathews, Tulsa, OK
Bruce Mayo, Eustace, TX
Lena Krog Mays, Topeka, KS
Carol Martin McAffrey, Baxter Springs, KS
Michael McAllister, Springfield, TN
Frederick McAulay, Jr., Lenexa, KS
Michael R. McCann, Kansas City, MO
Richard E. McCarty, Tavares, FL
Darrell McClanahan, Anchorage, AK
Steven K. McClarrinon, Overland Park, KS
Michael J. McClaskey, Kansas City, MO
Susan Coombs McClintick, Walnut, KS
Charles McCullough, Humboldt, KS
Shirley Blair McDaniel, Olathe, KS
Robert C. McFarland, Pittsburg, KS
Michael McGill, Cincinnati, OH
Margaret Jeanne Schuberger McGuire, Reno, NV
Peggy, Rosman, NC
Carol Briece McKay, Prairie Village, KS
Gregory E. McKeay, Wichita, KS
Carolyn Wasser McLaren, Carl Junction, MO
William F. McNamar, Belton, TX
J. Robert McNay, Southlake, TX
Charles B. McNeil, Strongsville, OH
Eileen Flaherty McQueen, Tampa, FL
George W. McVey, Shawnee, KS
Daniel J. Mead, Arlington, TX
Wayne D. Meadows, Brandon, MS
John R. Meek II, Kansas City, KS
Laura Johnson Meeks, Fort Scott, KS
Barbara Janzen Meinhardt, Overland Park, KS

Frank R. Meisch, Chanute, KS
 Rene E. Mejia, Olathe, KS
 Albert G. Mendez, Shawnee, KS
 Richard Gerry Meridith, Northville, MI
 Maurice W. Mertz, Salem, MO
 Carol Jankord Meyer, Wichita, KS
 Charlene Amos Meyer, Weir, KS
 Fred M. Meyer, Weir, KS
 Jerome D. Michaelis, Wichita, KS
 Judith Kliesen Michaelis, Wichita, KS
 Nader Milanizadeh, Houston, TX
 Gregory M. Millard, Olathe, KS
 Anna Vantassel Miller, Fort Scott, KS
 Clark W. Miller, Knoxville, TN
 Stephen Miller, Independence, MO
 Victoria Taylor Milliken, Shawnee, OK
 Burton L. Mills, Wayne, NJ
 Ronald K. Mitts, Manchester, MO
 Barbara Ann Schneider Mocnik, Raleigh, NC
 Robert H. Modrell, Council Grove, KS
 Eugene D. Moffet, Jr., Joplin, MO
 Lawrence L. Moidl, Cleveland, MO
 Rodney L. Monroe, Columbus, KS
 Victoria J. Monsour, Pittsburg, KS
 Margaret Keith Mooney, Columbus, KS
 Betty Scavezze Moore, Lawrence, KS
 Linda Robbins Moore, Olathe, KS
 Margaret Bates Moore, Keller, TX
 Michael R. Morelan, Athens, AL
 Dennis B. Morgan, Stover, MO
 John R. Morley, Jr., Kansas City, MO
 Linda Wretman Morris, Abilene, TX
 Bernard C. Morrow, Clinton Township, MI
 Deborah Lischer Mullenieux, Chicago, IL
 Claudia Mckinney Mundell, Carthage, MO
 Carol Heitz Murphy, Leavenworth, KS
 Sally Stonecipher Murphy, The Villages, FL
 William Musgrave, Skiatook, OK
 Glenn Nakamura, Hilo, HI
 Michael Naster, Overland Park, KS
 Mitchell Nat, Bayside, NY
 George Neas, Leavenworth, KS
 Mahary Negussie, ,
 Phyllis Kay Baldauf Neill, Emporia, KS
 Steven W. Neill, Emporia, KS
 Larry R. Nelson, Chanute, KS
 Terry J. Nelson, Wichita, KS
 Phyllis Spain Netherton, Richards, MO
 Joyce Cunningham Newbanks, Olathe, KS
 Dennis L. Newton, Elk City, KS
 Jean Harris Nichols, Girard, KS
 Lonnie Niedens, Lawrence, KS
 Gary F. Nogel, Overland Park, KS
 Leo Noland, Longton, KS
 David W. Norgard, Eastchester, NY
 Jon Jerel Norris, Castle Rock, CO
 Frank L. Norton, Kansas City, KS
 Jerry A. Nunn, Owasso, OK
 Stephen D. Nutt, Lee's Summit, MO
 Clifford M. Oesch, Dixon, MO
 Steven L. O'Hair, Aurora, CO
 Ben N. Okeke, ,
 Lyle D. Osborn, Abbyville, KS
 Floyd Arthur Osburn, Olathe, KS
 Linda Thompson Ott, Joplin, MO
 Ronald D. Owen, Galena, KS
 Pamela S. Wingate Owings, Pittsburg, KS
 Van C. Pacey, Columbia, MO
 Joaquin N. Padilla, Garden City, KS
 Phillip M. Page, Overland Park, KS
 Marqus L. Paige, Golden, MO
 Dennis Palmer, Plainfield, IN
 James M. Palmer, Lenexa, KS
 Patricia Huddlestun Palmer, Lenexa, KS
 Richard Palmiter, Minneapolis, MN
 Donald E. Pappan, Wichita, KS
 Howard M. Parker, Powell, WY
 Larry J. Parker, Fredonia, KS
 Patrick W. Parker, Scottsdale, AZ
 Grace I. Powell, Pittsburg, KS
 Jan Sparks Venis, Cody, WY
 John Parrott, Le Roy, KS
 Janet S. Parsley, Sierra Madre, CA
 Stephen J. Parsons, Chanute, KS
 Melissa Mckinney Partin, Blowing Rock, NC
 Ronald R. Patchin, Parsons, KS
 Niranjana Patel, Darien, IL
 Kendra Stainbrook Patterson, Baxter Springs, KS
 Roy W. Patterson, Lamar, MO
 James Paullus, Neosho, MO
 Dale D. Payne, Independence, KS
 Craig E. Pearson, Manassas, VA
 Gary D. Pearson, Mission, KS
 Ronald A. Pease, Canton, TX
 Robert Dean Peck, Platte City, MO
 Virginia Lorton Pellman, Kansas City, KS
 Beverly Miller Pendelton, Kansas City, MO
 Rosemary Prichard Pender, McCune, KS
 Cynthia Tinberg, La Jolla, CA
 Lawrence A. Pennington, Shawnee, KS
 Maxine Broyles Pennington, Shawnee, KS
 Dennis L. Perry, Wichita, KS
 Stanley W. Perry, Louisville, KY
 Dennis C. Person, Kansas City, MO
 Jerome T. Peterie, El Dorado, KS
 Dennis H. Peternell, Webb City, MO
 Betty Shouse Peterson, Pittsburg, KS
 Dennis W. Peterson, Reedville, VA
 Ronald E. Peterson, Lenexa, KS
 Philip S. Petruzzelli, Jersey City, NJ
 John M. Phillips, Naples, FL
 Gordon E. Phillips, Clayton, GA
 Bluford Howlett Pierce, Topeka, KS
 Gary L. Pinkerton, Yukon, OK
 Lonnie G. Pinkston, Wichita, KS
 Nelson Wayne Pitotti, Hayden, ID
 Clifford Allen Plummer, Cherryvale, KS
 Charlotte Osburn Ponder, Decatur, AL
 Lewis W. Porter, Galena, KS
 Terry L. Porter, Nortonville, KS
 Deborah Post Potter, Pittsburg, KS
 Peter B. Pratte, Farley, MO
 Eldon C. Prawl, Independence, MO
 Karl E. Pritz, Wellington, KS
 Constance Kay Bournonville Province, Sun City West, AZ
 William Province, Fort Scott, KS
 Jo Yount Puetz, Overland Park, KS
 Prachark Pumpuang, Sun Valley, CA
 Donald E. Ransom, Fayetteville, AR
 Jeffriann Towell Ratzlaff, Pittsburg, KS
 Joseph W. Ray, Quapaw, OK
 Judy Carpenter Ray, Broken Arrow, OK
 Vicki Cook Reagan, Columbus, KS
 Steve N. Ream, Wichita, KS
 Paul Arthur Reaves, Wichita, KS
 Mark A. Reda, Knoxville, TN
 Steve Richard Reddick, Wichita, KS
 Randy Lynn Stevens Reed, Shawnee, KS
 Raymond J. Reed, Shawnee, KS
 David E. Reese, Olathe, KS
 Dennis Reese, Rockwall, TX
 James M. Regan, Fort Scott, KS
 Ira Reiken, Arma, KS
 John R. Reitinger, Lenexa, KS
 Herman Floyd Renfro, Fishers, IN
 Joyce Dean Resnick, Topeka, KS
 Thomas J. Restivo, Frontenac, KS
 Donald P. Rexer, Hendersonville, TN
 Gary L. Rhynerson, Miramar Beach, FL
 Dennis L. Rice, Overland Park, KS
 George Ricehouse, Flower Mound, TX
 Kathryn Mahnken Richard, Arma, KS
 Nancy Parker Richardson, Webb City, MO
 Perry J. Richardson, South Pasadena, FL
 Teddy J. Richardson, Augusta, KS
 Terry L. Richardson, Keller, TX
 Michael A. Ricketson, Overland Park, KS
 William A. Rickords, Moore, OK
 Rhonda Ribachi Riley, Frontenac, KS
 John Rippetoe, De Soto, KS
 Luis R. Rivera, Lutz, FL
 Carolyn Artherton Roberts, Newton, KS
 Edwin M. Roberts, Jr., Beloit, KS
 Larry H. Roberts, Springfield, MO
 Jerry D. Robertson, Leawood, KS
 Edward C. Robinson, The Villages, FL
 Richard A. Rodgers, Louisville, KY
 Susan Coury Rogers, Topeka, KS
 Daryl L. Roller, Lenexa, KS
 Paul M. Rood, Crossville, TN
 Michael J. Row, Pittsburg, KS
 David A. Rua, Pittsburg, KS
 Rozelle Stevens Rumford, Macon, GA
 James Rush, Lowry City, MO
 Ronald Russell, South Hutchinson, KS
 Bill D. Russell, Saint Louis, MO
 Joann Karen Rutherford, Lake Ozark, MO
 Ross Rutledge, Ottumwa, IA
 Margaret Constantini Ryan, Pittsburg, KS
 Richard R. Rybolt, Silver Spring, MD
 Gayla Dale Rydberg, Baxter Springs, KS
 Paul D. Ryson, Schertz, TX
 George G. Sackett, Olathe, KS
 Maria Sue Sackett, Olathe, KS
 Edgar Salas, Lima S A,
 Ruth Sale, Wichita, KS
 Carol Smith Salmon, Fowler, KS
 William E. Samson, Arma, KS
 William Sandburg, San Antonio, TX
 Richard E. Saporito, Overland Park, KS
 Francis M. Sapp, Hutchinson, KS
 Stephen M. Saunders, Leavenworth, KS
 Michael Sawrie, Little Rock, AR
 Doyal L. Saye, Jr., Dennis, KS
 Paulette Arnold Sayers, Fort Scott, KS
 Gaylene Oexman Schabot, Evansville, WY
 Glen Scharff, Olathe, KS
 M. Kathy Horton Schiefelbein, Ely, MN
 Charles J. Schlee, Kansas City, MO
 Albert L. Schmidt, Caldwell, KS
 Dale H. Schmidt, Shawnee, KS
 Frederick D. Schmidt, Eudora, KS
 Gary E. Schmitz, Mound City, KS
 James H. Schmitz, Parsons, KS
 Miles E. Schnaer, Olathe, KS
 Elmer D. Schneider, Topeka, KS
 R. Mike Schnoebelen, Lewis, KS
 Jodine Kurkowski Schweiger, Olathe, KS
 Brilla Ann Highfill Scott, Lawrence, KS
 C. Larrie Scott, Lawrence, KS
 James C. Scott II, Lewisburg, TN
 H. Lee Scott, Orlando, FL

Janet N. Scovell, Martinez, CA
 Larry M. Scroggins, Allen, TX
 Catherine Kuhn Scully, Raytown, MO
 Robin Scully, Kansas City, MO
 Rodney C. Seiwald, Fort Collins, CO
 Robert Sellman, Aubrey, TX
 Ronald Servis, Houston, TX
 Curtis Sexton, Mc Kinney, TX
 Gale L. Seyfert, Lake Wales, FL
 Millicent Hart Sharp, Fort Scott, KS
 David Shaw, Tulsa, OK
 Norman E. Shay, Overland Park, KS
 J. Susie Sherrill Shearer, Blue Springs, MO
 Lee A. Shell, Omaha, NE
 Stephen Shetlar, Elkhorn, NE
 Jene Cottengim, Joplin, MO
 Lois Redman Shrum, Erie, KS
 Jeffery Shurtz, Lenexa, KS
 Linda Graves Simmons, Neosho, MO
 Joyce Avery Simms, Raytown, MO
 William Slaughter, Jr., Killeen, TX
 Larry D. Sloan, Olathe, KS
 Charles K. Smith, Overland Park, KS
 Cornelia Chinn Smith, Kansas City, KS
 David F. Smith, Olathe, KS
 Gary R. Smith, Rowlett, TX
 John M. Smith, Nine Mile Falls, WA
 Joseph C. Smith, Arkansas City, KS
 Kenneth John Smith, Nassau, NY
 Patrick Smith, Beloit, KS
 Rogers A. Smith, Louisville, NE
 Russel L. Smith, Shawnee, KS
 Sandra Vane Snow, Laughlin, NV
 Sheryl Clarke Snyder, Topeka, KS
 Charles E. Soash, Jr., Assaria, KS
 Billy Sommers, Andrews, TX
 Gene P. Sours, Sacramento, CA
 James S. Sours, Bella Vista, AR
 Larry J. Spann, Grain Valley, MO
 Dean E. Spears, Pittsburg, KS
 Clara Speer Bear, Albuquerque, NM
 Richard D. Spencer, Golden, MO
 Robert Spencer, Broken Arrow, OK
 Toni Susan Weber Spencer, Overland Park, KS
 John W. Spires, Hermann, MO
 Marie A. Spires, Hermann, MO
 Joyce Miller Stainbrook, La Cygne, KS
 Cheryl Frances Nixon Jones, Tulsa, OK
 Dale E. Staton, Bath, MI
 Michael Steele, Independence, KS
 Darlene K. Steen, Mount Vernon, IN
 Robert A. Stefanoni, Frontenac, KS
 Carol Baldwin Stephens, Erie, KS
 Larry Nolan Sterrett, Derby, KS
 Linda Mae Cates Sterrett, Derby, KS
 Brian R. Stevens, Glenpool, OK
 Donald L. Stevens, Parsons, KS
 Steve R. Stevens, Erie, KS
 Larry G. Stewart, Berryville, AR
 Linda Smith Stockdell, Independence, MO
 Dennis W. Stokes, Wichita, KS
 Jerrie A. Stone, Neosho, MO
 Larry R. Stout, Duvall, WA
 Marsha Erickson Stout, Garland, TX
 Larry L. Stover, Olathe, KS
 Charles C. Strahan, Scottsdale, AZ
 Joseph Strathe, Parsons, KS
 Jan A. Struble, Palm Coast, FL
 Lyle L. Stuber, Muskogee, OK
 Iralene D. Swain, New York, NY
 Mary Cinotto Swan, Olathe, KS
 Curtis Swisher, Highland, IL
 Stephanie Syler, Taunton, MA
 Terry L. Tackett, Olathe, KS
 Ray Taffner, Nevada, MO
 Richard H. Taft, Hernando, FL
 Gary D. Taylor, Olathe, KS
 Jacqueline Johnson Taylor, Newport News, VA
 Janet Bird Taylor, Dallas, TX
 Linda McCamish Taylor, Olathe, KS
 Timothy W. Taylor, Hutchinson, KS
 Gary Vincent Teel, Garnett, KS
 William C. Teel, Shawnee, KS
 Thomas W. Tepesch, Olathe, KS
 Larry Terbovich, Lafayette, CO
 Mike Theurer, Kimberling City, MO
 John S. Thomas, Spring, TX
 Pamela Wilson Thuma, Emporia, KS
 Kenneth D. Tipton, Spring Hill, TN
 Annette Tanner Titsworth, Pittsburg, KS
 Walter Charles Towle, Overland Park, KS
 Johnson Tratos, Fair Oaks, CA
 Gary E. Tredway, Edmond, OK
 D. Brack Trelloggen, Chanute, KS
 Ralph J. Triebel, Overland Park, KS
 Terry A. Trimble, Wichita, KS
 R. Dean Troutman, Mesa, AZ
 Susan Hermreck Troxel, Estill, SC
 Patricia Williamson Turnbull, Aurora, MO
 Betty Wiltse Urich, Pittsburg, KS
 Lowell M. Vantassel, Ishpeming, MI
 Johnnie Varsolona, Frontenac, KS
 Paula Martin Vediz, Topeka, KS
 Donna Schechpine Vetter, Bella Vista, AR
 Leo E. Vogel, Topeka, KS
 Roger Rudolph Vogel, Parsons, KS
 Phillip J. Vogrin, Westwood, KS
 Allan Volz, Pekin, IL
 John D. Von Rohr, Greer, SC
 Jerry Vernon Wade, Red Bluff, CA
 Beverly Walters Wagner, Overland Park, KS
 William R. Wagner, Gentry, AR
 Dennis E. Wahling, Shelby, IA
 James A. Walker, Fort Scott, KS
 John A. Walker, Ingalls, KS
 Joyce Sherman Wallen, Oklahoma City, OK
 Mary Walterscheid, Coffeyville, KS
 David Neale Walton, Laguna Beach, CA
 Donald E. Waring, Wichita, KS
 James R. Warren, Leavenworth, KS
 Edward A. Warren, Brandon, MS
 Ina Shreve Warren, Pittsburg, KS
 Billy J. Watson, Winfield, KS
 Donna Tilton Watson, Hedgesville, WV
 James Weaver, Broken Arrow, OK
 Marilyn Simpson Weber, Yatahey, NM
 Marie Percy Webster, Chanute, KS
 Keith Wedel, Pittsburg, KS
 Howard D. Weidert, Galesburg, KS
 Nancy Ann Leonard Weilert, Humboldt, KS
 Douglas Wells, Hayden, ID
 Greg Allen Wells, Fredonia, KS
 Kenneth C. Wells, Quenemo, KS
 Max Wells, Clinton, MO
 Warren R. Wells, Pittsburg, KS
 Wendell Wells, Independence, KS
 Dean E. Weltmer, Prairie Village, KS
 Toye Rossalind West, Anchorage, AK
 Dell H. Wharry, Rocky Ford, CO
 Randolph B. Whipple, Wichita, KS
 Velma Thomason Whisenhunt, Tulsa, OK
 Charles J White, Arkansas City, KS
 Clara Schettler White, Columbus, KS
 John L. White, Lees Summit, MO
 Mark A. Whitnell, Key West, FL
 Kathleen Bolles Whitworth, Mission, KS
 Michael James Wickham, Altoona, KS
 George R. Wickware, Jr., Weatherford, TX
 David C. Wieneke, Mc Cune, KS
 William P. Wilbert, Pittsburg, KS
 Myrna Parsons Wildschuetz, Moran, KS
 Danny W. Wiley, Florence, SC
 Daryl E. Wiley, Marshfield, MO
 Robert C. Wiley, Sebastian, FL
 Jack G. Willard, Willard, MO
 Sharon Sturgeon Willauer, Fort Myers, FL
 Robert L. Williams, Allen, KS
 Sheila K. Williamson, Wichita, KS
 Linda Hobson Williston, Johnson City, TX
 Richard L. Williston, Johnson City, TX
 Jamey Moulden Wills, Shawnee, KS
 Carol Qualls Wilmoth, Sand Springs, OK
 Thomas & Cecelia Olson Wilson, Kansas City, MO
 Janice Duncanson Wilson, Chicago, IL
 Timothy R. Wilson, Northbrook, IL
 Vicki Fraker Wilt, Lenexa, KS
 Mary Schmid Winans, Olathe, KS
 Richard L. Winders, Dublin, CA
 Garen L. Wolf, Cincinnati, OH
 Dannie G. Wood, Independence, MO
 Roy L. Woodard, Richland, MO
 David R. Woodward, O Fallon, MO
 Sherry Barone Woodward, O Fallon, MO
 Clyde R. Woolfolk, Jr., Denton, TX
 Rodney K. Wormington, Dodge City, KS
 John Wyckoff, Belton, TX
 Richard M. Wylie, Norman, OK
 Stanley Yao, Taichung,
 Hassan Yektafar, Upland, CA
 Janet Rell Yergovich, Olathe, KS
 Richard L. Yergovich, Olathe, KS
 Donald York, Joplin, MO
 Henry Reeves Young, Pembroke Pines, FL
 Larry A. Young, Milwaukee, WI
 Merle Young, Jr., Topeka, KS
 Ezzatollah Zabih, Great Neck, NY
 James Zaccarello, Mission, KS
 Robert Zayac, Winter Park, FL
 Carole Ann Wischropp Zellmer, Butler, MO
 Linda Loudermilk Zink, Overland Park, KS
 Sally Alexander Zook, Castle Rock, CO
 Ralph J. Zullo, Jr., Saint Augustine, FL

Deceased Class Members

Larry J. Adams
Dale A. Aikins
Glenn L. Amend
Dennis W. Anderson
Kenneth A. Barr
Vivian L. Redfearn Bartlett
Robert C. Basye
Kenneth M. Beal
David C. Bear
Harry D. Beggerly
Mary L. Belcher Benson
Patricia K. Kuhel Bernhardt
Michael J. Berrigan
Eda L. Hashagen Bever
Melvin O. Beveridge
Clione Beckwith Bieber
Keith C. Billingsly
Mark C. Bishir
Kathryn J. Bayless Bishop
Roy G. Black
John C. Bland
Ralph L. Blondell
Arthur R. Boyle
John M. Bratton
Lavon Crawford Brosseau
Shirley J. Grubb Brown
Eldon R. Browning
Cynthia M. Potter Buche
John T. Buford
Charles N. Caldwell
Gary L. Campbell
Dennis Carson
Steve E. Carter
Jacquelyn Davis Cartwright
Rosetta M. McDougal Chambers
Stephen D. Champion
David A. Chapman
Edward C. Chapman
Jerry J. Christian
Rick L. Clark
Stephen H. Cole
George E. Colgin
James F. Comstock
R. Vern Cooper
J. E. Cowan
William D. Craighead
Cheryl A. Potter Crain
Ruth A. Underwood Crann
Charles J. Crawford
Mark Crooks
Dillion D. Cunningham
Joe F. Cussimano
Phillip J. D'amico
Gary A. Davis
Michael M. Davis
Thomas W. Davis
James N. Dennehy
Nancy B. Harmon Dermott
Robert N. Deruy
Sondra M. Lewis Diggs
Edwin D. Disney
Karl F. Dittmann
Jim J. Drysdale
Bobby W. Dugan
Lou D. Dunn

Agnes D. Butler Edwards
Glenn L. Erwin
Nancy E. Graham Evans
Georgia M. Little Evitts
Hannah McDaniel Ewell
Stephen G. Fenimore
Michael A. Forbes, Sr.
Thelma M. Marshall Forest
Robert B. Foster
Shirley Lawrence Foster
David Furdaus
Darrel D. Furnas
Emma C. Wagner Gaddy
Albert L. Gamble
Steven W. Gaut
Ronald T. Gazaway
Calvin Gonterman
Melva J. Good
Terrance D. Graves
John L. Green
Otis L. Grigsby
Debra J. Gimple Grissom
Anthony P. Gronau
Margaret A. Sweeney Hadley
Donald L. Hall, Jr.
Sandra A. Eakles Hamilton
Robin P. Hardwick
Harold L. Hays
Jean E. Heaton
Mildred Y. Muchmore Henry
Ronald G. Henry
Garry J. Hess
L. Norene Hobart
Martin D. Hoesli
Bonita D. Wilson Holeman
John E. Holinsworth
Jackie Dwayne Hollandsworth
Marguerite A. Shepard Hornback
Tom W. Housh
Vivian E. Teal Howard
Preston H. Hubbard
Kaleta F. Lalicker Hudson
Gordon E. Huggins
Bernard V. Hurt
George A. Hyatt
Sarah J. Ingle
Stephen L. Ireland
Mike Jades
Richard D. Jerome
Stephen M. Jeselnik
Terry L. Clarkson Johnson
Beth Carter Jones
David M. Jones
Donald G. Jones
H. Ken Jones
Mike C. Jones
Nancy M. Kahn
Mildred G. Keeney
Edward P. Kellogg
Jane A. Menghini Kelly
Larry K. Kilmer
Roger E. Kohlmeyer
John R. Koschin
Kenneth W. Koskan
Elizabeth M. Barnaby Labhart

Kerry S. Lairmore
Sharon S. Masquelier Lake
Blaine J. Lamont
Robert S. Lawrence
Virginia L. Yager Lawrence
Bill R. Lawrence
Connie S. Miller Lehman
Mary K. Avery Lessin
Alan C. Lester
Jim W. Little
Robert W. Lowe
Jimmy R. Lucas
Raymond E. Maedgen
Susan E. Thornton Main
Dennis F. Malle
Dennis J. Mansfield
La Donna R. Fox Marsh
Paul H. Marshall
John W. Martin
Marlene K. Gmeiner McCall
Stephen W. McClain
Donald F. McCord
John W. McNabb
Imogene L. McWilliams
Roy D. Meek
Georgann Rausch Mefferd
Terry G. Mercer
C. Lisle Messer, Jr.
Phillip R. Meyer
Larry B. Mills
Mark M. Minton
Beverly J. Enders Molen
Mary M. Guerrieri Moore
John J. Moriconi
Nora L. Moriconi
Mrs. Belva A. Morris
Geneieve A. Grant Munsey
Marcia K. Bowers Neel
Carveth K. Neer
William A. Nevin
Juanita R. McCarty Newton
Lonnie L. Nichols
Leora Rath Noble
Nancy E. Clark Norgard
Sheldon E. Nuss
Steven E. Nuss
Larry Dean Ortgies
Roger D. Orton
Eileen J. Duncan Palmer
Vernice A. Alta Patterson
Richard N. Paul
Phil P. Peery
Dennis A. Pendrak
Vicki L. Painter Pennell
Janet J. Perron
Roger G. Phegley
Hazel E. Schupbach Phipps
John T. Planchon
Benjamin D. Podpechan
Nick L. Pontello
Janet A. Postier
Martin E. Pruitt
Alan Ramsey
James T. Ramsey
Dennis L. Riggs
Michael L. Riniker

Bobby D. Roberts
Robert S. Robinson II
George B. Ronnekamp
Robert S. Rose
Betty P. Sackett
Bonnie J. Sager
Roy F. Sanner
Tom L. Schabel
Lucille A. Schoen
Daniel M. Shaffer
Larry E. Shaffett
Charles L. Shelton
Billy J. Smith
Jerry D. Smith
Lewis B. Smith
Dan B. Snyder
Genevieve Soulas-Link
Dale W. Spieth
Fontella K. Spreier
Gennetta Johnson Springer
Dale E. Staley
Ron C. Staton
Steven P. Stavrou
Ruth I. Cawfield Stewart
Billy D. Stone
Larry E. Stultz
Gus W. Sturmfels
Mary L. Taft
David R. Tarvin
Paul W. Tate
Thomas Teal
Alfred H. Thies
Tommy J. Thomas, Jr.
Kathy M. Hayes Thompson
Floyd L. Tilton
George T. Tollefson
Ollie O. Triece
Karyl A. Hallam Troll
Violet M. Winklepleck Trower
Steven K. Turnbull
Rene' Rimel Verdugo
Richard C. Vernon
George E. Viets
Elizabeth C. Lenk Vincent
Lela M. Wallingford Ware
Gerald L. Weaver
Rodney M. Westhoff
Ronald G. Wheat
James D. Wheeler
Kathleen A. Wheeler
Virginia Hobgood White
Walter A. Wigton
William J. Wilcox
Stephen A. Wilkins
Jerry L. Williams
Donald D. Willson
Carl J. Wilson
Robert C. Wilson, Jr.
Russell L. Winkler
Suzan H. Woodhead
Billy C. Woodward
Lee W. Wright
Gary M. Wyancko
Gary E. Yarber
Alex M. Ybarra

Half-Century Reunion Attendees

Class of 1971 Inductees

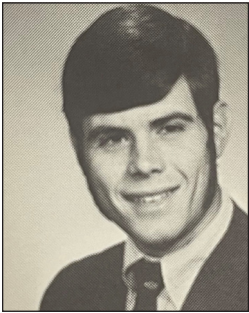

Arlo Amstutz
Sandston, VA
BS in Education

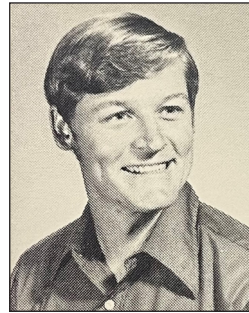

Larry Anderson
Fairbanks, AK
BS in Technology

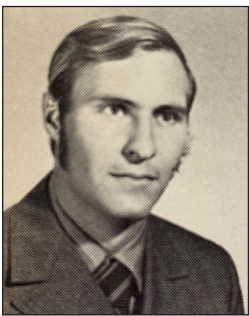

Ray Clayton
Winfield, KS
BS in Education
Master of Science '73



Robert Coffman
Fort Scott, KS
BS in Education
Master of Science '79



Mary Lynne Welbaum Crosetto
Pittsburg, KS
BS in Business Administration

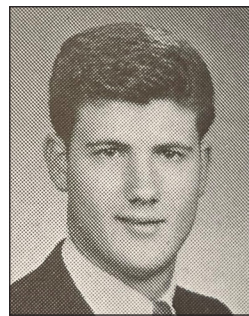

Stephen Crosetto
Pittsburg, KS
Bachelor of Science

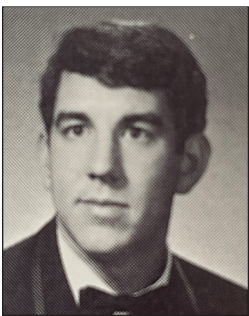

Richard Davis
Grove, OK
BS in Education
Master of Science '71

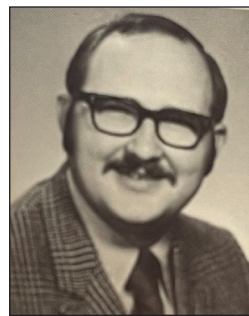

James Gray
Plano, TX
BS in Business Administration

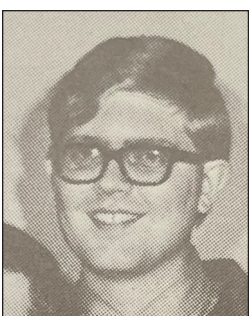

Steven Harry
Fort Scott, KS
Bachelor of Music Education



Patricia Sellen Harry
Fort Scott, KS
Bachelor of Music Education

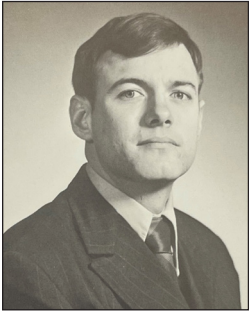

Richard Hines
Erie, KS
Bachelor of Arts

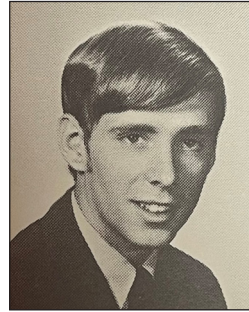

Christopher Johnson
Fort Smith, AR
Bachelor of Arts

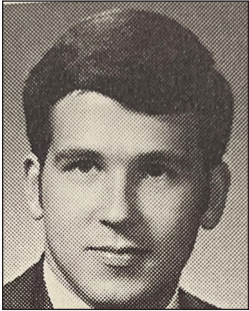

Tom Kazmierski
Joplin, MO
BS in Technology
Master of Science '74



Brenda Wright Kelly
Kansas City, MO
BS in Education
Master of Science '73

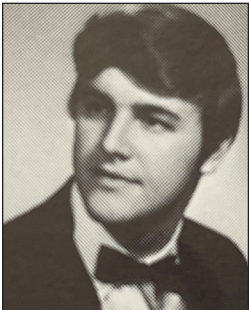

Chris Kirkwood
Topeka, KS
Bachelor of Science

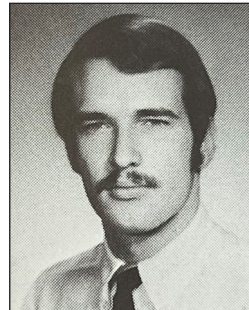

Bruce Laughlin
Tulsa, OK
Bachelor of Science



Connie Brown May
Beltsville, MD
BS in Education

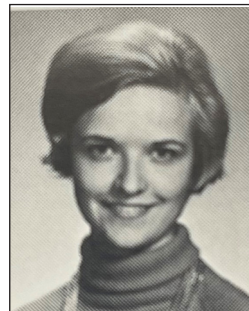

Lena Krog Mays
Topeka, KS
BS in Business Administration

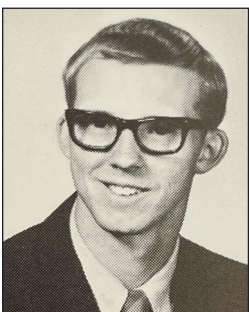

Clifford Oesch
Dixon, MO
BS in Technology

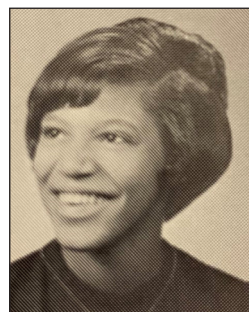

Beverly Miller Pendelton
Kansas City, MO
Bachelor of Science

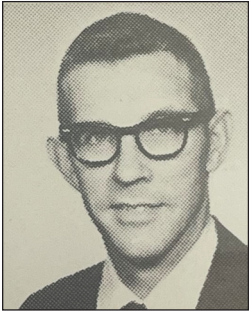

Eldon Prawl
Independence, MO
Master of Science

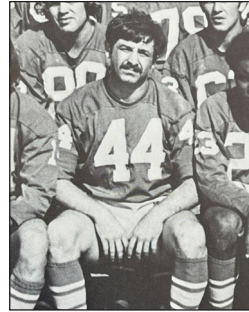

Tom Restivo
Frontenac, KS
BS in Education
Master of Science '75

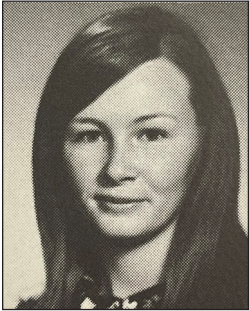

Kathryn Mahnken Richard
Arma, KS
BS in Education
Master of Business
Administration '82

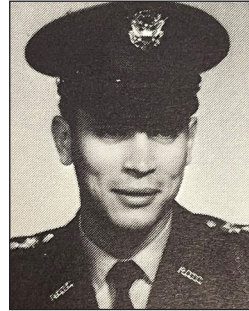

Luis Rivera
Lutz, FL
BS in Technology

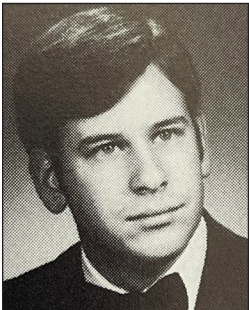

Miles Schnaer
Olathe, KS
Bachelor of Science



Loretta Ferraro Scott
Scammon, KS
BS in Education



Joyce Avery Simms
Raytown, MO
Bachelor of Music Education



Joe B. Smith
Kansas City, MO
BS in Education '65
Master of Science '68
Specialist in Education



Carol Baldwin Stephens
Erie, KS
BS in Education
Master of Science '88
Specialist in Education '94

Richard Davis



Richard Davis graduated from Pittsburg State in 1969 with his Bachelor of Science in Education in History, and again in 1971 with his Master of Science in Psychology and Counseling before going on to get his PhD from Kansas State University. Over the course of his career, he was an Admissions Counselor, Associate Director of Admissions, Director of Admissions, and Director of Admissions and Enrollment Management for 27 years at five different universities in Kansas, Wyoming & Missouri.

He enjoyed six years at Pittsburg State which prepared him for a successful career in education. Many of the friendships he made at PSU have continued for more than 50 years and will hopefully last a lifetime. Once a Gorilla Always a Gorilla!

James (Mike) Gray

James (Mike) Gray graduated from Pittsburg State in 1970 with a Bachelor of Science in Business Administration. After several years in various management and sales positions, he joined New York Life Insurance Company. Over the course of 26 years, he was an Agent, Sales Trainer, Administrative Manager, Director of Field Administration, and finally retired as the Vice President of Administration of over 15 states.

Mike served six years of active duty with the U.S. army. He was initially stationed as an armor lieutenant in Fort Knox, Kentucky and with the First Infantry Division at Fort Riley, Kansas. He was then assigned to the Second Armored Cavalry Regiment in Bamberg, Germany and patrolled the East/West German border. He finished his active duty in Bamberg as the Executive Officer of the Regional Personnel Center.

Today, Mike lives in Plano, Texas. He has been married for 45 years to his high school friend and confidant. Together they have one daughter who is a pediatrician, and a son-in-law who is an assistant district attorney. They have two grandchildren, ages six and seven, and they are the loves of their lives. Mike's favorite college memory was living in Dellinger Hall with many friends and spending lots of time in the "den" of the student union at a table just in front of the Pershing Rifles office.



Carol Murphy

Carol was a third-generation student at Pittsburg State and graduated in 1971 with a Bachelor of Science in Business Administration with an emphasis in Accounting. She won 1 of 6 state-wide internships in public accounting and completed her internship with Haskins and Sells CPA firm. Carol worked for AT&T, Emerson Electric, and Pittsburg State. She also established the Joe and Hazel Heitz Scholarship in honor of her parents, both graduates of Pittsburg State and both educators. Carol now lives in Leavenworth, Kansas, and she enjoys time with her children – whom are all in education – and her grandchildren.



Steven & Patricia Harry

Pat and Steve Harry graduated from Pittsburg State in 1971 with a Bachelor in Music Education and a Bachelor in Music in Percussion and a Bachelor in Music Education respectively. They have been married for 53 years and have two children, Lt. Col. Christopher Harry and Elisa Denning, and five grandchildren. They currently live in Fort Scott, Kansas.

Pat taught choral music for 39 years. She is a member of the Kansas Music Educators Hall of Fame, a recipient of the Clyde U. Phillips Distinguished Service to Education award from Pittsburg State, and a retired member of Kansas Music Educators and the National Federation of Music Educators. Pat has been an active member of First United Methodist Church for 41 years where she serves as a pianist, organist, and choir director. In addition, she's President of the CA Chapter of PEO in Fort Scott, Kansas. She currently maintains a private piano studio in her home and enjoys camping and hiking with Steve.

Steve taught Instrumental music in public schools for 20 years, and then spent 20 years working at a manufacturing company in Fort Scott, Kansas. He enjoys playing golf and is proud of his three holes-in-one. He also enjoys camping with Pat and playing his trumpet. Steve especially enjoys playing his trumpet for community events and at church. He is a member of the First United Methodist Church, where he is a member of the chancel choir and serves as a member of the audit/funds balance committee. He has received an outstanding service award from the United Methodist Women and also served as scoutmaster for Troop 114 for several years. Moreover, he is a member of many professional organizations including Kiwanis, Rotary, Musician's Union, Masons, and Honorary Fort Scott Dragoon Bugler.

Looking back on her time at Pittsburg State, Pat's favorite memories were marching in the Homecoming Parades, and accompanying the recitals of Steve and many college friends. Pat was the most nervous playing the piano part for an Artie Shaw jazz woodwind small ensemble with Professor Robert Schott – however it was extremely rewarding when completed. Looking back on his time at Pittsburg State, Steve's favorite memories were the 1968 Jazz Festival and playing lead trumpet in the PSU Jazz Band, under the direction of Joe Hambrick. He also enjoyed playing with Bud Brisbois and Joe Morello, nationally known jazz musicians at the time.



Luis Rivera

Luis graduated from Pittsburg State in 1971 with a Bachelor of Science in Technology for Automotive Technology. Upon graduating and receiving his commission 2nd Lt. Army armor, he got his orders and reported to Fort Knox for officer basic. After that, he went to Fort Benning, jumped out of perfectly good airplanes, and earned his Airbourne Wings. He then reported to 3rd Infantry Germany and served as 64th Armor Tank Platoon Leader of the Scout Platoon. The branch then transferred him to mechanical/maintenance, and he returned to Fort Dix. Luis decided to part with the Army after five and a half years and was then recruited by Michelin Tire, participating in sales as a sales training instructor where he even covered Puerto Rico. After 15 years, Luis started his own business, but is now semi-retired as he has rental properties that he owns and manages.



Luis has been a Florida resident since 1977 and resides in Lutz. He has three wonderful children from his first marriage – Emily, Christy, and Ricky. He was married to his second wife Wendy for 29 years until unfortunately, she passed away in 2009. Currently, he has the very beautiful and wonderful Dedi in his life. When thinking back on college, Luis' favorite memories at Pittsburg State were Tanner dorm activities, intramural sports, winning season, several events, and floor parties on the 2nd floor. Luis gives his best wishes to Pamela A. Weir and hopes that she is safe and happy.



Joyce Avery Simms



Joyce Avery Simms graduated from Pittsburg State in 1971 with a Bachelor of Music Education with an emphasis in Vocal Music. She now happily resides in Kansas City, Missouri. Presently, Joyce is enjoying retirement after experiencing a successful, fulfilling career as an educator in the KCMO Public School District, the Diocese of Kansas City-Saint Joseph Catholic School District, and the Lee A. Tolbert Charter School District, totaling over 40 years of teaching at both the elementary and secondary school levels.

Joyce also relishes 48 years of marriage to her late husband, Lee C. Simms, also a graduate of Pittsburg State and a retired Jackson County Real Estate Appraiser. To this blessed union was born four wonderful children and eight amazing grandchildren. Moreover, the highlight of all their joyful experiences has been the privilege of living a Christ-centered life together in Lee's final years of life.

Kathryn Mahnken Richard

Kathryn graduated from Pittsburg State in 1971 with a Bachelor of Science in Education with an emphasis in Business Education. She also earned a Master of Business Administration degree in General Administration in 1982. Kathryn is married to her husband of 51 years, Larry, who is a 1985 graduate of Pittsburg State. They have three children and three grandchildren. Amy Droegmeier (BS '97) is married to Jamie (BBA '96), and they have two children, Jacob and Josh. Julie Bradford (BS '99) is married to Josh, and they have one daughter, Eleanora. Dan Richard (BS '09) is married to Kaitlyn. Kathryn and Larry currently reside in Arma, Kansas.

After working at Pittsburg State for 43 years, Kathryn retired in 2014. She spent 27 of those years as Director of the Regional Small Business Development Center. Other positions she held while at Pittsburg State include administrative assistant for seven years, research analyst for nine years, and an adjunct business faculty for nine years.

Kathryn has served on many different committees during her career, including as a 4-H Community Leader for more than 30 years, chair of the Arma V-J Homecoming Association, church treasurer at Zion Lutheran, district financial secretary of Lutheran Women's Missionary League, and a board member of Miners Hall Museum in Franklin, Kansas. Kathryn is also a founding board member of the Southeast Kansas Regional Prosperity Foundation.

One of the most vivid memories Kathryn has from her time at Pittsburg State is climbing the famous Russ Hall stairs to the fourth floor before the elevator was installed. She also remembers working as a student employee for Dr. E.G. Kennedy in the Counseling Center in Russ Hall. Kathryn's final thoughts are from after graduation when she worked for Dr. Paul Dixon in the Department of Curriculum and Administration in Hughes Hall and subsequently for Dr. Ralf J. Thomas in the Department of Business Administration as it was transitioning to the School of Business in Kelce Hall.



Beverly Miller Pendleton

Beverly Miller Pendleton, member of Pittsburg Divas, graduated from Pittsburg State in 1971 with a Bachelor of Science in Social Work. She currently resides in Kansas City, Missouri and has been retired since 2006. Some of her fondest memories at Pittsburg State include being a member of the Delta Sigma Theta sorority Beta Zeta chapter of Pittsburg. Her mother and father were also graduates of Pittsburg State, where her mother, Bernice Thompson Miller, was also a member of the Delta Sigma Theta sorority Beta Zeta chapter, and her father, Frank Miller Jr., who was a member of the Kappa Alpha Psi fraternity.



Pittsburg graduation (1971). Next to me is my college roommate Sandra Lewis Diggs (deceased April 2022).



Recent visit on May 3, 2019.



Pittsburg Diva's with our scholarship recipient Yahzmen LAST NAME (2019).



Can you believe I let them lift me up on Gus! (1969)

Dr. Joe B. Smith

Dr. Joe B. Smith went to Saint Patrick's High School in Walnut, Kansas before graduating from Pittsburg State with three different degrees. In 1965, he received his Bachelor of Science in Education with a double major in Science and Psychology. In 1968, he got his Master of Science, majoring in Secondary School Administration and Supervision. In 1971, he returned one last time to complete his Education Specialist degree in General School Administration. Dr. Smith also completed a Ph.D. in Vocational & Technical Education from Kansas State University. After college, Dr. Smith worked in education for 33 years as a teacher, school superintendent, and college dean.

Aside from his career, Dr. Smith was very active in many organizations. He served in the U.S. Army, was in the Chanute Kansas Jaycees where he was president, USGA, and the American Legion in Kansas City, Missouri. As a parishioner of the Catholic Church he serves in three ministries, Catechist, Eucharistic minister, and Sacristan. Additionally, he is a member of the Knights of Columbus and the Serra Club. He was also was a member of many professional organizations including USA, KASA, and KPERS.

Today, Dr. Smith lives in Kansas City, Missouri with his wife Marilyn. He has two children and four grandchildren, Jonathon, Madilyn, Sophie, and Gracie. Dr. Smith's favorite college memories involved the homecoming parade, football games, ROTC, TKE activities, the Red Carnation Ball, the Newman Club, student teaching at Horace Mann, and getting married at the Newman Center with the reception party at the TKE House.

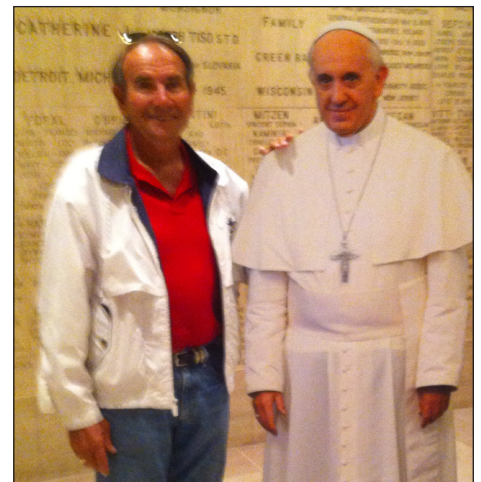

Class of 1972



Class Members

Stan Leroy Adam, Springfield, MO
Walter L. Adams, Knoxville, TN
Robert D. Ahrens, Haviland, KS
Ronald F. Albright, Fort Scott, KS
John Allen, Hope Mills, NC
Marvin G. Allen, Baldwin City, KS
Minnie Allen, Fort Scott, KS
Vaughn W. Allen, Kansas City, MO
Patsy J. Lucas, De Soto, KS
Michael Anthony Amayo, Kansas City, KS
Edwin Neal Amick, Port Orchard, WA
Paula Keck Andersen, Shell Knob, MO
Edward A. Anderson, Lenexa, KS
Larry R. Anderson, Seneca, MO
Brad Angell, Rogers, AR
Danny J. Arck, Pittsburg, KS
Norman H. Arensdorf, Wichita, KS
Dennis R. Artinger, Galena, KS
Neil L. Atkinson, Juneau, AK
James H. Atwell, Woodburn, OR
David P. Augustin, Kansas City, MO
Stephen J. Auman, Valley Center, KS
Thomas J. Austin, Oklahoma City, OK
Jane L. Ayers, Overland Park, KS
Marvin L. Bachman, Marengo, IA
Lanah Goodman Bagley, Waco, TX
Ronald E. Bailey, II, Phoenix, AZ
Sharon Hensley Bailey, Springfield, MO
Debora Jean Lark Baima, Frontenac, KS
Douglas L. Baker, Lawrence, KS
John Baker, Cabot, AR
Steven E. Baker, Garland, TX
David W. Baldwin, Albuquerque, NM
Randy G. Baldwin, Burlington, KS
Ronald L. Baldwin, Scottsdale, AZ
A. Roger Banks, Isabel, KS
Alonza Barber, Jr., Tulsa, OK
Clifton L. Barker, Joplin, MO
Betty Suttles Barnes, Kansas City, MO
Rebecca Winter Barnes, Aurora, CO
Harvey G. Barrett, Baxter Springs, KS
Nancy Kelley Bash, Galena, KS
Deborah Penn Bassford, Wellington, KS
Kent R. Bassford, Wellington, KS
Adin Batson, Cedar Park, TX
Dale P. Bauer, Hurricane, UT
Lana Mausolf Bauer, Larned, KS
Danny J. Baum, Neosho, MO
Fred D. Baum, Aurora, MO
Terry L. Baumann, Houston, TX
Charles A. Beard, Miami, OK
Bill C. Beasley, La Harpe, KS
Neil Beaver, Lawton, OK
Howard M. Becker, Overland Park, KS
Judith Johnson Becker, Overland Park, KS
Loran R. Beeson, Coffeyville, KS
Thomas F. Beisner, Joplin, MO
Gene A. Bell, College Station, TX
Judy Leiker Bell, Parker, CO
Larry Beltram, Fort Scott, KS
Russell Benett, Ormond Bch., FL
Dennis C. Benjamin, Wichita, KS
Gary Lee Benjamin, Lenexa, KS
Lawrence R. Bennett, Plano, TX
Leonard Bennett, Little Rock, AR
David L. Benson, Christiansted, VI
Terry D. Benson, Overland Park, KS
Edward Bernd, Dennis, KS
William R. Berry I, Canon City, CO
Clarence E. Besch, Jr., Overland Park, KS
Anne Lynne Noble Beth, Fort Scott, KS
Gary R. Bierman, Lacey, WA
Linda Smith Bishir, Pittsburg, KS
Candice Elaine Kohler Bishop, Lincoln, CA
Everett Bishop, Fort Worth, TX
Charles R. Bisson, Berkley, MA
Katherine Robbins Black, Kansas City, KS
Thomas J. Blancett, Chesapeake, VA
Steven M. Blanco, Olathe, KS
Connie Conrod Bland, Alba, TX
Donald L. Blazek, Olathe, KS
Ronald Blew, Mount Hope, KS
Glenn R. Bliss, Pittsburg, KS
Delbert Boedeker, Lansing, KS
Mary Hilton Boedeker, Lansing, KS
Geraldine L. Bolzan, Cincinnati, OH
Arthur T. Bonin, Jr., Oakland, CA
Sally Elliott Borello, Ballwin, MO
Leland B. Borgelt, Spring Hill, KS
Edward Born, Jr., Liberty, MO
V. Dale Borrer, Jr., Tulsa, OK
Calvin Bower, Carthage, MO
Alice Zimmerman Bowman, Owasso, OK
Janice Dingman Bowman, Mindenmines, MO
Douglas Box, Prairie Village, KS
Roger P. Box, Shawnee, KS
Mary Davied Boyd, Pittsburg, KS
Deborah Boyes, Pensacola, FL
Kenneth W. Boyes, Pensacola, FL
Raymond Boyice, Kansas City, MO
Barbara G. Boyle, Overland Park, KS
Steve E. Brace, Overland Park, KS
Max D. Bradbury, Fort Scott, KS
Joel P. Brant, Florissant, CO
Patricia Tindle Bresee, Independence, KS
Max Brewington, Fort Worth, TX
Laurence R. Bridges, Springfield, MO
Cynthia Zuzzio Briggs, Derby, KS
Russell D. Briggs, Derby, KS
Max E. Bringle, Hutchinson, KS
Tommy Joe Brodrick, Spring, TX
Thomas M. Brogan, Spring, TX
Dale Brooks, Welda, KS
Becky Sikes Long, Cape Girardeau, MO
Branson B. Brown, Durham, NC
Charles Brown, Fort Scott, KS
Gary D. Brown, Blue Springs, MO
Carol Black Brownrigg, Portland, OR
Jim E. Bruce, Springfield, MO
David M. Brummett, Mindenmines, MO
Cheryl D. Hollenshead, San Antonio, TX
Jerry D. Bryan, Deridder, LA
Clayton Reed Bryant, Jr., Tulsa, OK
Kenneth E. Buchmann, Millersville, PA
Kenneth Buck, Leavenworth, KS
John E. Bucklew, Kansas City, MO
Linda Frazee Bump, Chetopa, KS
Karen German Stewart, Purcell, OK
David L. Buntain, Northglenn, CO
Sheryl Beeman Burcher, Fayetteville, GA
Sister Joan Burger, Wichita, KS
Garold Burghart, Chanute, KS
Jack Burke, Parsons, KS
James P. Burke, La Cygne, KS
Charlotte Richey Burkhart, Defiance, OH
Darlene Battitori Burnett, Camdenton, MO
William E. Burnett, Norcross, GA
Donald E. Burton, Wichita, KS
Linda L. Bush, Pittsburg, KS
Penny C. Byerley, Bonner Springs, KS
Arnetta Bynum, Wichita, KS
Paula Fleming Caldwell, Youngstown, OH
Judy Marie Fricke Callstrom, Wichita, KS
Nancy Campbell, Gold River, CA
Terry Campbell, Fort Collins, CO
Henry E. Cantwell, Brea, CA
Joyce Stephens Caratura, Leavenworth, KS
Julia Fisher Carpenter, Marina, CA
Jimmie L. Carpino, Arlington, TX
James E. Carroll, Artesia, NM
Robert B. Carse, Bartlesville, OK
Gerald L. Carter, Bethany, MO
Mitchell Carter, Wichita, KS
Riley D. Cartwright, Gilbert, AZ
Mary Van Leeuwen Casey, Saint Paul, KS
Cornelia Cavinee, Topeka, KS
Joseph J. Cecere, Hummelstown, PA
Terry L. Chance, Fort Scott, KS
Vichit Chank, Bangkok,
Brenda Rua Chappell, Pittsburg, KS
Cheryl Post Chaput, Lawrence, KS
Garry Charter, Houston, TX
Robert L. Chatterton, Bonner Springs, KS
Madeline Sample Chen, North Fort Myers, FL
Philip N. Childress, Overland Park, KS
Chumporn Chiochanyont, Hendersonville, TN
Bryson M. Clark, Pittsburg, KS
Claudette S. Whaley Clark, Marion, IL
David Clark, Girard, KS
David R. Clark, Tulsa, OK
Larry J. Clark, Bonner Springs, KS
Paul Clark, Sr., Fort Valley, GA
Judith Crosby Clarke, Tulsa, OK
Dalena Marchbanks Clearwater, Ada, OK
Richard A. Cleland, Arma, KS
Wendell L. Cline, Kansas City, KS
Joann Rohling Clouse, Lawrence, KS
Kenneth A. Clouse, Lawrence, KS
Janet Thoden Cobat, Phoenix, AZ
David E. Cochran, Scottsdale, AZ
Alan D. Coddington, Eudora, KS
Deborah Starr Coddington, Eudora, KS
Kenneth Coillot, Lees Summit, MO
Marlene Darraugh Coillot, Lees Summit, MO
Jim Cole, Naples, FL
Nancy Ward Cole, Broken Arrow, OK
Ruth E. Cole, Green Valley, AZ
Ronald E. Combs, Commerce, OK
Martha Comer Hestand, Key Largo, FL
Ronald D. Commons, Baldwin City, KS
Janet L. Comstock, Pearland, TX
Michael A. Connaghan, Lees Summit, MO
Patrick Conroy, Allyn, WA
Betty White Cook, Chanute, KS

Beverly Kaiser Cook, Independence, KS
David C. Coon, Bethany, MO
Steven Coon, Shawnee, KS
Charles Chuck Cooper, Cape Coral, FL
Ronald L. Copeland, Grand Prairie, TX
Glen M. Copple, Lakeland, FL
John H. Corker, Shawnee, KS
Ted Correll, Columbus, KS
William J. Corrison, Overland Park, KS
John L. Cottrell, Kansas City, MO
Nellie Baker Cowen, Joplin, MO
Joseph L. Cox, Fairland, OK
Paul S. Cox, Burns, KS
Jerry W. Craig, Ballwin, MO
Duane E. Crane, Shawnee, KS
Dan M. Crockett, Kansas City, KS
G. Thomas Crossan, Queen Creek, AZ
Dana Clifton Crow, Miami, OK
Bruce T. Crowder, Kansas City, MO
David A. Crowell, Oklahoma City, OK
Daniel Crutcher, Prairie Village, KS
John O. Culley, Nashville, TN
Francis J. Cummings, Newville, PA
Wesley C. Cunningham, Elgin, IL
Leslie C. Curtis, Hampton, VA
John E. Daley, Jr., Prairie Village, KS
Judy Hadley Dangerfield, Kansas City, KS
Judith Schroer Danhaki, Schertz, TX
Steven Datson, Havana, KS
Connie Hall Davis, Bennington, NE
Ellise Jones Davis, Chanute, KS
Mark R. Davis, Lamar, MO
Mark S. Davis, Bennington, NE
A. Robert Davison, Oklahoma City, OK
Ronald G. De Garmo, Rolla, KS
John Dean, Jr., Zwolle, LA
Merritte Lee Debuhr, Milwaukee, WI
Penny Lee Turner Nelson, Norfolk, VA
Chris D. Degraff, Galena, KS
Mark Dellasega, Greenville, NC
Melinda Winbigler Graf, Mission, KS
Richard Victor Depenbusch, Zenda, KS
Dwight H. Depriest, Kansas City, KS
James L. Depriest, Kansas City, KS
Marsha Buzzard Devoti, Springfield, VA
Larry E. Dewitt, Madison, KS
Donald A. Dilley, Basehor, KS
David J. Diskin, Walnut, KS
Larry Dixon, Wichita, KS
Richard Q. Dixon, Spring Hill, TN
Robert Docherty, Branson, MO
Paul W. Dokos, Linn Valley, KS
Susan Lawrence Dollarhide, Olathe, KS
Rebecca Sue Donner, Pueblo, CO
Steven Dortch, Lakeway, TX
Kantilal D. Doshi, Overland Park, KS
Tom Dotson, Hindsville, AR
Kenny L. Dover, Bucyrus, KS
Marvin L. Dozier, Kansas City, KS
Mary Kramer Tomrell, Great Bend, KS
Donald D. Dreyer, Lenexa, KS
Retha Luttrell Dubray, Arma, KS
Albert D. Duerksen, Hillsboro, KS
John C. Duncan, Pittsburg, KS
James Gregory Dunlap, Kirbyville, MO
Joel L. Dunn, Kansas City, MO
Patricia Ratcliff Dunn, Lees Summit, MO
David Durkin, Eudora, KS
Phillis Harold Durkin, Eudora, KS
Peggy White Dye, Coffeyville, KS
Steven L. Dykman, Westwood, KS
Larry Eagleton, Derby, KS

Howard Carl Edwards, II, Fredonia, KS
Joseph Ed Edwards, Leawood, KS
Toni Holtzman Evans, Round Rock, TX
Allen Eichhorn, Pittsburg, KS
Stanley J. Eichorn, Frontenac, KS
Stanley A. Eisenbarth, Mission, KS
Elaine Lisac Elliott, Kansas City, KS
Dale Gregg Ellis, Jenks, OK
Sandra Miller Ellis, Fort Scott, KS
Stephen F. Ellis, Pleasanton, KS
Janet Nell Holt Ellsaesser, Springfield, MO
Sandra Dawdy Emerson, Frontenac, KS
Sheryl L. Kaufman Engle, Tulsa, OK
James Epps, Kansas City, MO
Sidney M. Erickson, Sheboygan, WI
William Carl Erickson, Overland Park, KS
Teresa Ellis Eskew, Lee's Summit, MO
Lloyd R. Evans, Rolla, MO
W. Sue Finley Evans, Lawrence, KS
Paul W. Everett, Columbus, GA
Janie Aaron Ewell, Greenville, SC
Candace Exler, Florissant, MO
John T. Falke, Larkspur, CO
Kenneth Falkenberg, Albuquerque, NM
John Farrar, Blanco, NM
Stephen T. Fennema, Blue Eye, MO
Victor L. Ferguson, Mc Kinney, TX
Lester C. Fiatte, Jr., Kansas City, KS
Kenneth D. Field, Shawnee, KS
Robert L. Fisher, Arlington, TX
Gregory O. Fitts, West Des Moines, IA
Doris Eileen Fitzgerald, Dodge City, KS
Clyde D. Flaming, Wichita, KS
C. Patrick Flanagan, Columbus, KS
Peggy Fry Fleming, Weir, KS
Marilyn Harrigan Flook, Mission, KS
Lloyd D. Flowers, Elko, NV
Linda Mcguire Fockele, Bella Vista, AR
Gary Francis Foltz, Lenexa, KS
Ronald R. Forrester, Anderson, SC
Richard A. Fortner, Jr., Wichita, KS
John R. Fortune, El Dorado, AR
Robert L. Foshay, Jr., Broken Arrow, OK
Kathleen Crowe Foster, Ozawkie, KS
Mark Alan Foster, Goddard, KS
Susan Stapleton Foster, Fort Scott, KS
Hoyt Fowler, Lake Wales, FL
Gary L. Fox, Girard, KS
Richard E. France, Jr., Fayetteville, NC
Gregory L. Franklin, Overland Park, KS
Dennis Frasco, Wichita, KS
Carol Keller French, Noblesville, IN
Raymond Dennis Fried, Roscoe, TX
Abdon J. Friend II, Superior, WI
Dean L. Fritz, Winfield, MO
Margaret Jenkins Fritz, Russellville, MO
Deborah Lee Kuykendall Funk, Aurora, CO
William Gann, Joplin, MO
Charles M. Gardner, Fruitland, IA
Valorie Pyle Gardner, Overland Park, KS
Carol J. Garrison, Pittsburg, KS
John Gartin, Kansas City, MO
David T. Gates III, Neosho, MO
Carla Pruitt Gatewood, Keller, TX
Richard Geasland, Phoenix, AZ
Bette Lyerla Geisler, Columbus, KS
Gale C. George, Uniontown, KS
Samuel George, Savonburg, KS
Collis Ross Geren, Fayetteville, AR
Sharon Hollingsworth Eads, Commerce, OK
Gerald E. Gerhardt, Holton, KS

William F. Gessler, Joplin, MO
Calvin R. Gibson, Wichita, KS
Michael Giffin, Pittsburg, KS
Julie Bender Gifford, Emporia, KS
Bettee Shell Gilkison, Manhattan, KS
Kelly F. Gillette, Pittsburg, KS
Edna G. Shields Gillis, Scottsdale, AZ
Jean Johnson Gilmore, Overbrook, KS
William Glennon, South Padre Island, TX
David E. Glick, Oregon, WI
Cheryl Neece Glienke, Owens Cross Roads, AL
Nancy Crossoetto Golden, Pembroke Pines, FL
Vithal D. Gondha, Charlotte, NC
Elouise Hamm Gonzales, Olathe, KS
Eweleen Hornbuckle Good, Parsons, KS
Robert A. Good, Hutchinson, KS
Brent Gooding, Chesapeake, VA
Thomas H. Grady, Pittsburg, KS
Patrick L. Grant, Overland Park, KS
Margaret Ann Gray, Belmont, MA
Douglas L. Green, Plattsburg, MO
Norman G. Green, Galena, KS
Robert E. Greenwood, Jr., Coffeyville, KS
Doris Hirshey Greer, Diamond, MO
Nancy Ann Guilfoyle Griffin, Topeka, KS
Paul R. Griffin, Harrisonville, MO
Ronald Griffin, Greenwood, AR
Nancy Elaine Golden Gripp, Amherst, VA
Erich W. Grotheer, Jonesboro, AR
Terry Grotheer, Pittsburg, KS
Robert G. Gunnison, Atlanta, GA
Emeterio M. Gutierrez, Humboldt, KS
Pamela Lewis Haas, Leawood, KS
Mohammad Hadaeagh, Parsons, KS
Louis Hafner III, Tecumseh, KS
Daniel S. Hagenbuch, Wichita, KS
Richard Haglund, Mound City, KS
Betty A. Halderman, Cunningham, KS
Bradley E. Hall, Opelika, AL
Leslie Gorman, Wichita, KS
Anita Sue Dickason Hamilton, Pittsburg, KS
Daryl D. Hamilton, Wichita, KS
Richard L. Hamilton, Pittsburg, KS
Linda Clayton Handshumaker, Coffeyville, KS
Bruce R. Hanshaw, Houston, TX
Deborah Masquelier Hanson, El Dorado, KS
Terry Gilmore Harley, Independence, KS
Robert M. Harlin, Gainesville, MO
Leonard C. Harper, Olathe, KS
Nancy Collins, Wichita, KS
Barry A. Harrison, Olathe, KS
Nancy Bergant Harrison, Joplin, MO
Carol Phillips Hart, Spring, TX
Kelly Z. Hart, Fairway, KS
Paul Hart, Albany, NY
Cynthia Luckey Hartman, Overland Park, KS
Evelyn Miller Hartter, Bern, KS
Edith Thomas Harvey, Washington, DC
James L. Haskell, Mission, KS
Jean A. Hatfield, Kansas City, MO
Alan L. Hauser, Humboldt, KS
Marilyn Senecaut Haverly, Pittsburg, KS
Daryl Hawkins, Olathe, KS
Mark R. Hawkins, Ottawa, KS
Larry L. Hays, Mapleton, KS
Agnes L. Helms, Arcadia, KS
Cynthia Ward Helms, Mount Juliet, TN

Allene Merrill Hensley, Erie, KS
 Shirley Wilson Herbaugh, Centerton, AR
 Stephen E. Herman, Galena, KS
 Jerrie Hedrick Herrin, Pineville, MO
 James R. Heseman, Urbandale, IA
 Phyllis Tyler Hess, Claremore, OK
 Teresa Carney Hess, Webb City, MO
 Stephen Hetager, Saint Louis, MO
 David W. Hewett, Newton, KS
 Jo Ellen Hewins, Corpus Christi, TX
 Herbert E. Hiatt, Waynesville, MO
 Jean O'Brien Hiatt, Waynesville, MO
 Harold W. Hicks II, Ft. Scott, KS
 Thomas L. Hicks, Safety Harbor, FL
 Leland D. Higbie, Lewis, KS
 Joseph E. Hilger, Auburn Hills, MI
 Jerry L. Hill, El Dorado, AR
 John M. Hilligoss, Somerset, PA
 David Hines, Independence, KS
 Diana Webber Hisaw, Miami, OK
 William R. Hite, Jr., Fort Scott, KS
 Linda McConnel Hoesli, Liberal, MO
 Darel D. Hoffman, Crowley, TX
 Calvin Holland, Eureka Springs, AR
 Ricky Holland, Pratt, KS
 William Holman, Cassville, MO
 Robert S. Homer, Grove, OK
 John Honsinger, Drexel, MO
 Donald R. Hopkins, Bradenton, FL
 Paulette Burnett Horn, Greenville, TX
 Mark S. Hornick, Chesterfield, VA
 John P. Horton, Parsons, KS
 Roger Houchin, Haysville, KS
 Bruce Howard, Leawood, KS
 Shanette Senechal Hoyle, Neosho, MO
 Jean Worner Hoyler, Basehor, KS
 Hwa Wu Hsu, Taiwan,
 Theresa Brown Hubbard, Lenexa, KS
 Patrick E. Hucke, Parsons, KS
 John Hudson, Casper, WY
 James F. Huebner, Pittsburg, KS
 Alice Walrath Hughes, Mountain Home, AR
 Cynthia Littlepage Hughey, Perry, OK
 David Jones Hull, Overland Park, KS
 John W. Humble, Joplin, MO
 Martha Robinson Hunt, Blue Springs, MO
 Scott Hunter, Jr., Lawrence, KS
 Joanne Austin Hutchison, Altoona, KS
 Chris L. Huxtable, Brewerton, NY
 James D. Huyett, Charles Town, WV
 Yong Hyun Hwang, Toronto, ON
 Gerald J. Ibarra, Overland Park, KS
 Debra Dobrauc Ideker, Naples, FL
 Melvin Ingeroi, Roseburg, OR
 Jack Irvin, Port Saint Lucie, FL
 Veva Russell Jackson, Galena, KS
 Melvin W. Jacobson, Centralia, MO
 Clinton Jamison, Jr., Lenexa, KS
 Ralph Janzen, Buhler, KS
 Allen L. Jeffery, Paola, KS
 Gerald L. Jenkins, Sedalia, MO
 Jacqueline L. Jenkins, Kansas City, KS
 Travis Jennings, Skiatook, OK
 Carl Alan Jensen, Grand Junction, CO
 Jeff L. Johns, Fort Wayne, IN
 Carolyn Sage Johnson, Fort Smith, AR
 Cheryl Lynn Keenan Johnson, Pittsburg, KS
 Deborah Clugston Johnson, Pittsburg, KS
 Gaylen Johnson, Milford, KS
 John Johnson, Boynton Beach, FL
 Mark R. Johnson, Olathe, KS
 Patricia Townsend Johnson, Chanute, KS
 Roger L. Johnson, Topeka, KS
 Susan Brown Johnson, Independence, KS
 Victor L. Johnson, Olathe, KS
 William H. Johnson, Wichita, KS
 Judith Stuckey Jones, Cherryvale, KS
 Richard D. Jones, Atchison, KS
 Stan R. Jones, Jr., Apalachin, NY
 Velma Burns Jones, Kansas City, KS
 Wayne Jones, Denison, TX
 Ray E. Jordan, Jr., Lees Summit, MO
 Janet Mack Jorgensen, Lansing, KS
 Connie Baker Journot, Parsons, KS
 Ted C. Kadau, Arkansas City, KS
 James A. Karleskint, Tonganoxie, KS
 Charles M. Katzer, Grove, OK
 Cynthia Robertson Kaye, The Villages, FL
 Sharon Carter Kean, Palmdale, CA
 John F. Keating III, Fort Scott, KS
 Garland K. Keithly, Enid, OK
 William Joseph Kelly, Independence, KS
 Michael J. Kennedy, Brookfield, WI
 Ronald W. Kennett, Litchfield Park, AZ
 Gary M. Kerr, Louisburg, KS
 Hubert L. Kettler, Lawrence, KS
 Sarah Clayton Kettler, Lawrence, KS
 Salim Khoury, Waldorf, MD
 William C. Kice, Jr., Olathe, KS
 Bernard M. Kill, Goodyear, AZ
 Linda Cloud Kincaid, Tulsa, OK
 Marsha Wills King, Independence, KS
 Dale M. Kirchhofer, Kansas City, MO
 Carla Ekhooff Kirk, Pineville, MO
 James R. Kirkendoll, Lincolnton, NC
 Rebecca Remund Kirkendoll, Lincolnton, NC
 John Kiss, Cleveland, MO
 Steven M. Klein, House Springs, MO
 William J Klein III, Kansas City, MO
 Connie K. Kline, Pittsburg, KS
 Evelyn Carter Klucevsek, Chouteau, OK
 Samuel E. Knight, Ozark, MO
 Rose Kraft Koenigsdorf, Olathe, KS
 Ellen Keegan Kohn, Palm Harbor, FL
 Thomas D. Kolar, Billings, MO
 William J. Kovacic, Arma, KS
 Carolyn Davis Kretzer, Wichita, KS
 Royce E. Kreul, Oregon, WI
 Marilyn Roberts Kruse, Wheat Ridge, CO
 Randy L. Kuhn, Overland Park, KS
 Peter G. Kuhns, Edgerton, KS
 Doris Schuler Kutzley, Topeka, KS
 Jong J. Kwon, Republic Of Korea,
 Pushkaraj Jagannath Lad, San Mateo, CA
 Nicholas J. Laforge, Pittsburg, KS
 Steven Lamar, Irvine, CA
 Christena Herynk Lamb, Livermore, CA
 Steven Lamendola, Wichita, KS
 Raymond B. Lamer, Kansas City, MO
 Marilyn Smethers Lancaster, Garnett, KS
 Wayne E. Landwehr, Independence, KS
 Beth A. Larsen, Wichita, KS
 Ronald I. Larson, Idaho Falls, ID
 Rick W. Lauber, Iola, KS
 Otis W. Laughlin, Venice, FL
 Stephen R. Lawson, Belton, TX
 Michael P. Lazzo, Clinton Township, MI
 James E. Lee, Overland Park, KS
 Wilma Johnson Lee, Wichita, KS
 Allen A. Lehtinen, Frederick, MD
 George E. Lemaster, Falls Church, VA
 Larry D. Lemon, Parker, KS
 Linda Robbins Leonhard, Kansas City, MO
 Randall M. Lester, Lecompton, KS
 Bill J. Lewis, Milan, MO
 Patricia L. Best Lewis, Yukon, OK
 Richard R. Lewis, Arkansas City, KS
 Robert M. Lewis, Andover, KS
 Steven L. Lewis, Oswego, KS
 Susan K. Liebert, Arlington, MA
 Jay A. Lies, Wichita, KS
 William C. Light, Rolla, KS
 Gary Lingenfelter, Warsaw, MO
 Howard Littlejohn, Dallas, TX
 Jack L. Litty, Frisco, TX
 Jim L. Livingston, Harker Heights, TX
 Jim G. Lofts, Rose Hill, NC
 Evelyn Coillot Lohrey, Olathe, KS
 Jerry Long, La Cygne, KS
 Juan M. Lopez, Kansas City, MO
 Michael P. Lorimer, Chesapeake, VA
 Regina Morrison Lorimer, Chesapeake, VA
 Joyce More Love, Fort Scott, KS
 Diane Lynette Staton Loy, Nixa, MO
 Luvena E. Lockett, Gilbert, AZ
 Marsha Sheward Maceli, Pittsburg, KS
 Brian Leslie Mack, Spring Hill, KS
 Kathleen Urankar Mackie, Raleigh, NC
 Marcia K. French Mader, Garnett, KS
 George A. Madrigal, Mission, KS
 Pamela S. Manitz, Pittsburg, KS
 Janet Pearl Schwartz Mann, Voorhees, NJ
 Ronald E. Mann, North Richland Hills, TX
 Eileen Kern Manning, Saint Louis, MO
 John D. Manning, Saint Louis, MO
 Daniel Manwarren, Exeter, NE
 Jessie Ervin Mapp, Bridgeton, MO
 John J. Marietta, Jr., Pittsburg, KS
 Howard I. Marlow, Jr., Topeka, KS
 Bonnie Mitchell Martin, Frankfort, IL
 Jill Swan Martin, Erie, KS
 Larry N. Martin, Columbus, KS
 Robert Mason, Fort Scott, KS
 Janie Giefer Massey, Kansas City, MO
 James Mast, Brecksville, OH
 Andrew R. Masters, Greeley, CO
 Terry Matheny, Marshallville, OH
 Calvin L. Mathis, Parsons, KS
 Gloria Adams Mattix, Colby, KS
 Thomas Sidney Mattox, II, Mannford, OK
 David W. Mauersberger, Pittsburg, KS
 Joann Hostetter Maxwell, Iola, KS
 Connie Brown May, Beltsville, MD
 Jeanie Carol Collins May, Lowell, OR
 Mancel A. May, Kingsland, TX
 M. Douglas Mays, Topeka, KS
 Robert E. McAtee, Kansas City, MO
 George McCarthy, Wichita, KS
 Janice Depontier McCom, Boca Raton, FL
 Thomas G. McCord, Prairie Village, KS
 Sylvia Williams McDaniels, Grandview, MO
 Robert L. McDill, Paola, KS
 Robert McEwen, Pomona, KS
 Donald McGhee, Excelsior Springs, MO
 Marylin Cleveland McGinnis, Pleasanton, KS
 Jo Camerer McGraw, Olathe, KS
 Jerry Alan McIntyre, Clinton, MO
 Billy McKay, Altoona, IA
 Chris D. McKean, Salem, SC
 Phillip E. McKee, Independence, KS
 Ruth Horton McKee, Independence, KS
 Patricia McMahan, Palm Coast, FL
 Charles F. McMillan, Jr., Sedan, KS

Cliff D. McQuillen, Jr., Joplin, MO
 Daphne Wagner McTwiggan, Omaha, NE
 Catherine Vietti McVey, Shawnee, KS
 Kenneth E. McWethy, Joplin, MO
 Frances Platz Mefford, Lexington, NC
 David R. Mein, Colorado Springs, CO
 Dale F. Mellon, Blue Springs, MO
 David W. Melton, Skidmore, MO
 Michael J. Mendon, Venice, FL
 Peggy Warrell Mendon, Venice, FL
 Debra L. Menghini, Pittsburg, KS
 Anna Smith Merritt, Overland Park, KS
 Stephen E. Merritt, Dunlap, TN
 James W. Meschewski, Rotonda West, FL
 Larry P. Meyer, El Paso, TX
 Margaret A. Meyer, Wichita, KS
 Pamela Clark Meyer, Arlington, TX
 Tommy R. Michael, Sabetha, KS
 Edward J. Miller, Minneapolis, MN
 Rosemary Huck Miller, Kansas City, KS
 Dennis H. Milleret, Linwood, KS
 William D. Mills, Parsons, KS
 David L. Minich, Lenexa, KS
 Harold G. Mitchell, Neodesha, KS
 James Mitchell, Pleasanton, KS
 Michael Mitchell, Oklahoma City, OK
 Charles Moon, Fort Worth, TX
 Rodney R. Moore, Wheaton, IL
 C. Thomas Moore, Olathe, KS
 Robert P. Morency, Tulsa, OK
 Ronald L. Morey, Pittsburg, KS
 William W. Morford, Quinter, KS
 Donald Morgan, Kingman, AZ
 Michael Morgan, Tulsa, OK
 Paul Morgan, Pittsburg, KS
 Dennis L. Morrison, Carl Junction, MO
 Dixon M. Morrison, Jr., Hawkinsville, GA
 Robert Brannon Morrison, Cumming, GA
 Robert R. Morrison, Nevada, MO
 Kenneth Duane Morrow, Tulsa, OK
 Randy L. Morrow, Goodyear, AZ
 Leonard C. Mott, Paola, KS
 Georganna Galichia Mullins, Arma, KS
 Calvin L. Murphy, Mount Vernon, IL
 Timothy P. Murphy, Fort Scott, KS
 Edward A. Murray, Bowling Green, MO
 Jeffrey Wayne Musson, Arkansas City, KS
 David L. Myers, Fredonia, KS
 Takeyoshi Nabekura, Tokyo,
 Mary Lowe Naccarato, Frontenac, KS
 Glenn Fumio Nagao, Lahaina, HI
 Susan Hollis Nakao, Pomona, KS
 Nicki Burge Neil, Girard, KS
 Thomas R. Neis, Wheeling, WV
 David A. Nelson, Olathe, KS
 Ronald C. Nelson, Bradenton, FL
 Ronda Eggerman Nelson, Higginsville, MO
 Starr Sedler Nelson, Charleston, IL
 Joseph Nemcek, Winter Garden, FL
 Joseph M. Nevole, Hackettstown, NJ
 Lloyd L. Newbanks, Fredericksburg, VA
 James P. Newcomb, Columbus, OH
 William K. Newell, Houston, TX
 Jamesetta Collins Newman, Chetopa, KS
 William M. Nott, Clarksville, TN
 Julie E. Novich, Novato, CA
 Joseph C. Nucci, Jr., Lenexa, KS
 Fereshteh Obodiat, Wallingford, PA
 Robert W. Ogle, Kansas City, MO
 Richard Allan Old, Bonner Springs, KS
 Richard G. Oliver, Alamosa, CO
 Pamela McKee Olmsted, Honolulu, HI
 Martha Ellen Bendure Oneslager, Coffeyville, KS
 David Bruce Optekar, Dania, FL
 Joan Wilper Orlando, Joplin, MO
 Gary M. Oyler, Saint George, UT
 Orlo Paget, Jr., Neodesha, KS
 Im Paik, Palmdale, CA
 Ying C. Pan, Westlake Village, CA
 Greg S. Parker, Caney, KS
 Michael Bruce Parker, Claremore, OK
 Mary Walker Parks, Village of Loch Lloyd, MO
 Ronald Parks, Village of Loch Lloyd, MO
 Hence Parson, Hutchinson, KS
 Glenn F. Patchell, Irvine, CA
 Hemender Patel, Murrieta, CA
 Carol Sporman Patterson, Golden City, MO
 Harvey Patterson, Duarte, CA
 Morgan Pauley, Carmel, IN
 Keith R. Paxton, Anderson, SC
 Janice Sours Payne, Coquille, OR
 Anita Armstrong Pearl, Chicago, IL
 Judith Curtis Pearson, Burke, VA
 Jana E. Pellusch, Deer Park, TX
 John E. Pemberton, Honor, MI
 Lois Lewis Pendrak, Nevada, MO
 Dolores Schroeder Perkins, Kansas City, MO
 Debra Johnson Petree, Chesterfield, MO
 Catherine Osborn Pettay, Wichita, KS
 Nancy Baima Pettus, San Antonio, TX
 Elaine M. Grotheer, Navarre, FL
 Fredrick E. Phillips, Neosho, MO
 Dale C. Phipps, Shawnee, KS
 Nancy Hart Phipps, Shawnee, KS
 Somsuk Phoyomratanaphai, Harbor City, CA
 George O. Pickell, Bella Vista, AR
 Daryl E. Pickett, Shawnee, KS
 Mary Kennon Pierce, Louisburg, KS
 Stephen H. Pierce, Louisburg, KS
 Joseph E. Pigeon, Leawood, KS
 James E. Pike, Olathe, KS
 Charles J. Pippin, Olathe, KS
 Robert K. Pippin, Benton, KS
 David A. Pittner, Sr., Penrose, CO
 Linda S. Howey Pittore, Shelton, CT
 Ronald E. Pitts, Springfield, MO
 Larry Plummer, Olympia, WA
 John Poe, Jr., Miami Beach, FL
 Ronald L. Pommier, Franklin, KS
 Sharon Whaley Porter, Nortonville, KS
 Marsha Calvin Powell, Olathe, KS
 Michael J. Powell, Kansas City, MO
 Dennis R. Powers, Lawrence, KS
 Vickie Forcum Price, Federal Way, WA
 Donald N. Pugh, Lowville, NY
 Robert S. Qualls, Salina, KS
 Gregory H. Quinlan, Fort Scott, KS
 James A. Rackleff, Belton, MO
 William R. Racy, Cherryvale, KS
 Arlene F. Rama, Lady Lake, FL
 Robert T. Rambo, Olathe, KS
 Margaret Brady Ramsey, Corpus Christi, TX
 Ralph R. Ramsey, Broomfield, CO
 Sherrill L. Randolph, Decatur, GA
 Joe W. Reagon, Columbus, KS
 Sara Cox Ream, Wichita, KS
 Jack Michael Reda, Overland Park, KS
 Kristin Snyder Redburn, Oswego, KS
 Forrest N. Reed, Joplin, MO
 Douglas E. Reeder, Osawatomie, KS
 Richard Reeder, Arvada, CO
 Marilyn Hudson Reese, Coffeyville, KS
 Paul D. Rehbehn, Boone, IA
 Linda Ann Jensen Reid, Johnson City, TN
 Dianne Ryder Reiken, Arma, KS
 Ernest Rendleman, Roanoke, TX
 Daniel S. Resnick, Topeka, KS
 James H. Rhea, Joplin, MO
 Barbara Thompson Rhodes, Pittsburg, KS
 David R. Rhodes, Olathe, KS
 Ronald L. Rhodes, Pittsburg, KS
 Suzanne Morris Rhodes, Olathe, KS
 James Richards, Springfield, MO
 William L. Richards, Lees Summit, MO
 Richard F. Rico, Wichita, KS
 Ralph Riggan, Corona, CA
 Charles Riley, Madison, AL
 Michael W. Riley, Austin, TX
 Trudy J. Rinne, Lawrence, KS
 Leroy R. Ritter, Mission, TX
 Carolyn Rea Frederick Roberson, Coffeyville, KS
 Janie McBrien Roberts, Chanute, KS
 Karen Roberts Reyburn, North Port, FL
 Linda Rogel Roberts, Arma, KS
 Marilyn S. Roberts, Independence, KS
 Coralie R. Robertson, Cape Girardeau, MO
 Daniel F. Robeson, Mission, KS
 Richard T. Robinson, Tulsa, OK
 Randy E. Robison, Columbus, KS
 Patrick F. Rodriguez, Vacaville, CA
 William D. Roettger, Tulsa, OK
 Doyle Lee Rose, Washington, NC
 Jackie Deneen Ross, Joplin, MO
 Larry Roth, Valley Center, KS
 Stephen A. Rother, Springfield, VA
 Carl R. Roush, Iola, KS
 Cheryl King Rouzer, Cumberland, WI
 Deborah R. Roy, Overland Park, KS
 David A. Rush, Belton, MO
 Dennis Rutherford, Topeka, KS
 Kerry Ryman, Garnett, KS
 Cleota Jennings Salisbury, Melvern, KS
 Larry L. Salisbury, Melvern, KS
 Ronald E. Sandberg, Lamar, MO
 Susan Mayfield Sanderson, Oklahoma City, OK
 Julie Ann Taylor Satterthwaite, Udall, KS
 Barbara Webber Sautner, Brownsville, TX
 Frederick L. Saving, Bonner Springs, KS
 Carla Knight Schaefer, Huntington Beach, CA
 Donald D. Schaeffer, Ozawkie, KS
 Margaret Mary O'Toole Schalansky, Overland Park, KS
 Brent D. Schlapper, DeLand, FL
 Glenda Richardson Schmidt, Shawnee, KS
 Philip R. Schmidt, Caldwell, KS
 Stephen R. Schmidt, Austin, TX
 Paula Beebe Schnaer, Olathe, KS
 Terry L. Schneider, Wichita, KS
 Chris J. Schoenhofer, Saint Paul, KS
 Cathy Harney Schultz, Topeka, KS
 Terrill L. Schwab, Newton, KS
 Michael Schwemmer, Wichita, KS
 Lewis Dale Seger, Edna, KS
 Diane Cinotto Seipel, Osage Beach, MO
 Paul A. Sells, Leawood, KS
 Gary Martin Seamonick, Cherokee, KS
 Scott Shankel, Sunrise Beach, MO
 Bruce Sharp, Hollister, MO

Dale M. Shaw, Orlando, FL
Donna Anderson Shaw, Galena, KS
Larry Paul Shead, Garland, KS
Dennis Shelton, Manhattan, KS
John R. Shelton, Drexel, MO
David L. Sherwood, Dallas, TX
Cheryl Copenhaver Shetlar, Elkhorn, NE
Jimmie Shields, Waynesville, OH
Twyla Santee Shields, Benbrook, TX
Linda Sellers Shigemura, Pearl City, HI
Stuart L. Shinkle, Olathe, KS
Michael T. Shipman, Sand Springs, OK
Kenneth E. Shirley, Mountain Home, AR
Michael Carl Shonk, Frontenac, KS
James K. Short, Augusta, KS
Stephen F. Short, Bradenton, FL
Thomas J. Sighel, Frontenac, KS
Antone T. Simion, Rochester, MI
Roger B. Simmons, Houston, TX
Lee C. Simms, Raytown, MO
John E. Simon, Port Allen, LA
Louise Schaub Simon, Holt, MI
Barbara Simpson, Scammon, KS
Sharon Ford Sisk, Mc Cune, KS
Joseph B. Skahan, Pittsburg, KS
Joella R. Reid, Pittsburg, KS
John C. Slayman, Olathe, KS
Ernest W. Sloan, Broken Arrow, OK
David W. Smith, Menlo Park, CA
Emma Irwin Smith, Owasso, OK
Peggy Woodhead Smith, Waddell, AZ
William T. Smith, Belton, MO
Bill Snodgrass, Carthage, MO
Michael Snow, San Marcos, TX
James E. Snyder, Lee's Summit, MO
James L. Snyder, Atlantic Beach, FL
John A. Sours, Neosho, MO
Laura Spence Carreras, Wilmington, NC
Mlee A. Sperry, Webb City, MO
Stephen J. Spielbusch, Louisburg, KS
Karl Spohn, Salina, KS
Paul E. Sprenkle, Sheldon, MO
Neva Hewitt Stonecipher, Parsons, KS
O. Merlyne Hines Starr, Kansas City, MO
Jane Ann Rupard Steele, Jackson, MI
Arnold R. Stenvog, Jr., Downers Grove, IL
Kyle W. Stephens, Coffeyville, KS
Carol Mcdowell Stevens, Okatie, SC
Randall G. Stines, Waxahachie, TX
William L. Stobart, Pittsburg, KS
Robert Stockdell, Independence, MO
Karen Adams Stone, Goodland, KS
Mark L. Stout, Arlington, VA
Jean L. Strader, Fort Scott, KS
Richard N. Sturdevant, Lawrence, KS
Jerry W. Sump, Cincinnati, OH
Brent A. Sutherland, Galena, KS
Charles E. Sutterby, Blue Mound, KS
Dennis K. Sutton, Webb City, MO
Mark R. Swan, Smithville, MO
Nancy Austin Swanwick, Fort Scott, KS
Judith Diane Swart, Reno, NV
Ronnie Swenson, Hot Springs Village, AR
Gary L. Swingle, Zenda, KS
Edward Taylor, Rossville, KS
Edward L. Taylor, Odessa, TX
Montie K. Taylor, Parsons, KS
James R. Teal, Jr., Grove, OK
Richard L. Teale, Fort Worth, TX
Ralph Teetzen, Jr., Garden City, KS
Bonnie Small Terbovich, Lafayette, CO
Edwin E. Thomas, Baxter Springs, KS

Marilyn Woody Thomas, Alamo, TX
Pamela Sinn Thomas, Pittsburg, KS
Robert A. Thomas, Jr., Shawnee, KS
Jon R. Thompson, Colorado Springs, CO
Lonny M. Thompson, Leawood, KS
Barbara Lively Thornton, Bradenton, FL
Guy R. Thorpe, Overland Park, KS
Marcia Minor Thurmond, Salt Lake City, UT
Randy Tillery, Kansas City, KS
Timothy D. Timmons, Newton, KS
Valarie Susann Tims, Pittsburg, KS
Wayne L. Todd, Lenexa, KS
James M. Toles, Oklahoma City, OK
Robert L. Toles, Lewis, CO
Nicholas A. Tredway, Sr., Shreveport, LA
Nancy Stultz Trimble, Overland Park, KS
Steven R. Troxel, Iola, KS
Virgil A. Troyer, Manhattan, KS
Lon G. Trulove, Wichita, KS
Pei Tsai, Taipei,
Ann Sanders Turner, Kansas City, MO
Victoria Krusic Turner, Overland Park, KS
David Turtle, Glenwood Springs, CO
Robert Earl Upjohn, Olathe, KS
James Uttley, Peachtree City, GA
Sherry Covert Vanburen, Kansas City, MO
Jackie L. Vance, Wichita, KS
Janet Argabright Vaughn, Wichita Falls, TX
Louise Crawford Venneman, Erie, KS
Gary A. Verhaeghe, Stilwell, KS
Paul R. Vertz, Fayetteville, AR
Kenneth D. Vickery, Wichita, KS
Joseph L. Viets, Columbia, MO
Joyce Haynes Vietti, Pittsburg, KS
Susan Kay Schifferdecker Vietti, Shawnee, KS
Bruce D. Wagner, Leavenworth, KS
Barbara Beard Wales, Kansas City, MO
Carlos Walker, Kansas City, MO
Gloria Jean Johnson Walker, Overland Park, KS
Dennis E. Wallace, Colorado Springs, CO
Robert Wallace, Lafayette, LA
Kay Wampler, Shawnee, KS
Keith V. Ware, II, Shawnee, KS
James P. Waring, Bedford, VA
Russell A. Waring, Estes Park, CO
John Warnke, Carroll, IA
Robert G. Watters, Edmond, OK
Michael E. Weaver, Osawatomie, KS
Gregory Weeks, Boise, ID
Gail Pope Weiland, San Antonio, TX
Ray Kiefer Weiland, San Antonio, TX
Richard R. Weiss, Overland Park, KS
Pamela Floth Wells, Lenexa, KS
Beth Green Wells, Pittsburg, KS
Ronald Westervelt, Columbus, KS
Wayne T. Weston, Canyon Lake, TX
Michael Wheeler, Albuquerque, NM
David W. White, Overland Park, KS
Harold G. White, Franklin, KS
James White, Jr., Rochester Hills, MI
Larry R. White, Chanute, KS
Mark P. White, Eagle, CO
Steven James White, Overland Park, KS
Stephen L. Wiard, Ranchos De Taos, NM
Chailert Wibullanon, Prakanong,
Elizabeth Hladik Wiese, Quitman, TX
Dennis L. Wilbert, Bixby, OK
Donald L. Wiles, Jr., Iola, KS
Raymond B. Willard, Wichita, KS

Christopher M. Williams, Lawrence, KS
Randall G. Williams, Benson, NC
Sandra Bingham Williams, Baxter Springs, KS
Sandra L. Williamson, Kansas City, MO
Barbara Jean Doherty Wills, Olathe, KS
Aaron M. Wilson, Joplin, MO
Robert Creel Wilson, Wexford, PA
H. Lynn Wilson, Austin, TX
James C. Wilson, Shawnee, KS
Linda Boots Wilson, Grove, OK
Marvin L. Wilson, Pittsburg, KS
Raymond P. Wilson, Sarasota, FL
Robert C. Wilson, Weir, KS
Ronald W. Wilson, Joplin, MO
Sharon Kuehn Wilson, Sedona, AZ
Philip R. Wimmer, Pittsburg, KS
Larry Thomas Winders, Stilwell, KS
Glen S. Winegar, Osawatomie, KS
James N. Wishart, Wichita, KS
Marta Jones Wishart, Wichita, KS
Gary M. Withrow, Hutchinson, KS
Linda McDonnell Wolfe, Littleton, CO
Charles N. Wood, Olathe, KS
Thomas G. Wood, Winfield, KS
Timothy J. Wood, Lenexa, KS
Jerry L. Woodburn, Amherst, VA
Catherine Novero Woodbury, Overland Park, KS
Donald Douglas Woolfolk, San Diego, CA
David Workizer, Nixa, MO
Dale M. Wright, Parsons, KS
Robert L. Wright, Garnett, KS
Wayne L. Wulfemeyer, Hugoton, KS
Michael V. Yanez, Kansas City, MO
Austin Boyd Young, Derby, KS
Donald B. Young, Yuma, AZ
Lois Manly Young, Benton, KS
Howard E. Youngberg, Topeka, KS
Arno G. Ziesenis, Pensacola, FL
Jim G. Zimmerman, Goodyear, AZ
Thomas D. Zortz, Frontenac, KS
Diana L. Odell Zwahlen, De Soto, KS
Dwight E. Zwiener, Auburn, KS

Deceased Class Members

Randal J. Adams
Buck A. Adrian
Carolyn I. Severs Allmond
Cheri L. Swing Anderson
June M. Anderson
Abraham E. Arnold
Mary W. Hepner Atkinson
Susie Goode Avery
Rex E. Babcock
Tish J. Freeberg Baker
Don W. Barcus
Stan R. Bartlow
Gary J. Bevins
Gerald H. Bias
Charlotte R. Nicholson Biberstein
Robert E. Blevins
Nancy E. Bond
Myldred M. West Bowen
Delmar R. Bowman
Gary A. Boyd
David R. Boyes
Helen D. Bradley
Ralph E. Brand
Steven H. Breneman
Karen A. Esch Bridges
Ted W. Bronleewe
Carolyn Joan Custer Brooker
Ronald O. Brooks
Clifton W. Brown
Monty Brown
Terry J. Brown
Gary D. Bukowski
Frannell Havens Burch
Wiley E. Burris
Ronald J. Capoccia
Kathleen I. Cardwell
Loren D. Carter
Charles J. Cartwright
Tom Cherry
Rose Mary Shull Clayton
Ronald D. Clouse
Leila L. Nagel Cluff
Mary M. Fuggitt Cole
Connie A. Melcher Conway
John D. Cox, Jr.
Oscar F. Cravens
Barry M. Cundiff
Joseph W. Curtis
Charles D. Daneke
Barry S. Davidson
Gladys L. Rench Davis
Leon B. Davis
Doris M. Mayse Denny
Kathleen A. Tunis Depenbusch
John K. Devers
Leon J. Divel
Juanita P. West Dixon
James A. Dolenz
Perry L. Dorothy
Roger B. Doty
Sandra L. Dudley
J Michael Dyche
Jeanette M. Wilbert Edwards
Charles H. Eldridge
Stephen J. Esch

Mary S. Mathis Estrada
Randie S. Evans
Randall G. Ewen
Eugene L. Failor
Teresa L. Farina
Robert A. Faville
Cheryl A. Freeman Felling
Jimmy D. Fitch
Charles A. Fouts
Larry D. Fox
Michael W. Fox
Douglas N. Freeman
Dennis A. Gall
Gertrude R. Kennedy Gallo
David E. Garard
John D. Gary
Russell W. Gatton
Vicki J. Gentry
Ro Ann Gifford German
Terry A. Gillham
Roberta L. Crow Gingerich
Gerald R. Gobetz
Garold G. Goodwin
Roselle Gorrell
Anita Gray
Jerome W. Green
John V. Green
Betty J. Chamberlin Gregory
Charlie C. Gregory
Michael A. Growing
Robert J. Grissom
Michael A. Hallacy
Patricia G. Dwight Hamilton
Carol A. Abrams Hammer
Dale E. Hammons
John R. Hardie
Helen H. Sullivan Harlow
Sharon L. Frost Harper
Donna L. Fish Harrington
Rickey D. Harryman
Rita E. Weiss Hayden
Ronald E. Heilman
Helen Hughey Hermon
Floyd S. Herndon
William L. Herrell
Virginia M. Drake Higgins
George L. Hiles
John E. Hilliard III
James E. Holman
Johnny D. Houston
Elfrieda V. Thiessen Howard
Cheryl L. Barnett Huddleston
Anne Marie Caruso Hudson
Debra L. Hudson
Larry Hurst
Elaine M. Hines Hurt
Randy M. Irwin
Sutipong Ittipong
Mike P. Jarratt
David A. Jay
Carol E. Krouse Jemison
Ania Labunski Johnson
Jim A. Johnson
Robert M. Johnson
Karen Eastep-Johnson
Carolyn J. Cochran Jolly

James R. Jolly
Larry D. Jolly
Judy A. Jones
Lawrence K. Jones
Thomas A. Jones
Donald H. Kedzie
Robert L. Kellerby
Charles R. Kellogg
Kevin P. Kelly
Mark B. Kenney
Lynn C. Kime
Katherine A. Bachman Kirk
Howard A. Kivett
Silas R. Klingensmith
Charles K. Lacy
Philip A. Lane
Michael D. Lawson
Kay P. Weatherman Lehnst
Elizabeth J. Morse Lempenau
George E. Leonard
William R. Lohrey
Catherine E. Grant Loth
Michael E. Lucas
Bruce L. Lutz
Roy J. Machesney
Violet M. Nardelli Magee
Stephen L. Magruder
Arthur A. Martin
James J. Martin
Charles R. Mattix, Jr.
Yvonne A. Jackson McBeth
Lesta I. McConnell
Beverly D. Reeves McDaniel
James R. McDaniel
Keith A. McGovern
Thomas M. McGraw
Steve L. McKenzie
Mary A. McMullen
James L. Meador
Joseph R. Meeks
Harry W. Menig
Robert E. Meyer
Fred C. Miller
Helen M. Powers Mills
Altricia R. Ogden Misse
Pedro Muriel
Steven L. Murray
William L. Neely
John D. Nelson
Paul C. Nelson
Betty M. Ernest Nevin
Darrell C. Newton
Robert L. O'Block
Robert L. Offutt
Craig C. Overman
Dorothy Bowerstock Overman
Melvin D. Owen
Tommy H. Peacock
Ronald G. Phifer
Joyce A. Rea Pitts
Nancy L. Crossley Poe
Roger L. Pollard
Carolyn R. Simmons Porter
Emily S. Ross Potocnik
John A. Potter
Harry L. Pritchard

Barbara A. Hehn Purdon
Beryl M. Rakes
James R. Richards
Merrill Runnels
Natalie Gore Ryan
Ira G. Salvini
Merlen R. Sandness
Joseph L. Scott
Nancy L. Ross Scott
Larry L. Seefeldt
Charles E. Shipman
Allen R. Shirley
Walter L. Shufelt
Laurence J. Shute
Charles J. Smith
Dennis A. Smith
Faye R. Wallace Smith
James V. Smith
George K. Sourk
Jack L. Spencer
Jerry D. Sponsel
Jim R. Spradling
Marjorie E. Nelson Stanley
Howard L. Steen, Sr.
Tommy L. Stern
V. Edwin Stewart
Robert J. Stine
Parker L. Stotler
Beverly A. Barber Strub
Robert L. Sutherland
Marce C. Swing
Terry R. Swofford
Louis J. Taylor
Kendall R. Theobald
Larry L. Thomas
Frank F. Thuma, Jr.
Tari L. Thurman
Eugene T. Tomrell
Mollie D. Butts Tremain
Ronald A. Tullis
Ted Ungerman
Patricia A. Murphy Valentine
Virginia J. Varner
Eric Vaughn
Jack T. Vaughn
John P. Vietti
Ferne D. Wade
Gary L. Waltz
Dorothy R. Athey Watson
Michael L. White
Steven K. White
Thomas B. White
Karen S. Wilson
Sandra B. Cloonan Wilton
Dorothy M. Souter Wirth
Michael D. Wolrich
Riley C. Worthy
Tony M. Wyatt
Deane Flaker Yencic

Half-Century Reunion Attendees

Class of 1972 Inductees



Patsy Lucas Allenbrand
De Soto, KS
BS in Education

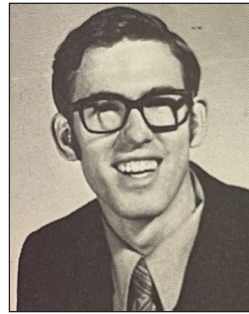

Larry Clark
Bonner Springs, KS
Bachelor of Arts

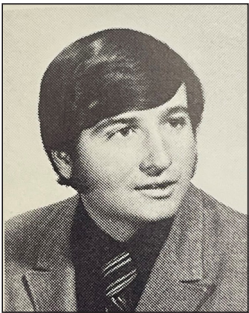

John Duncan
Pittsburg, KS
BS in Business Administration



Martha Draeger Tilton Eiken
Carthage, MO
BS in Education



Carol Garrison Hosman
Pittsburg, KS
Bachelor of Science



James Huebner
Pittsburg, KS
BS in Technology

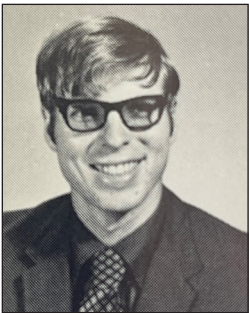

Roger Johnson
Topeka, KS
BS in Business Administration
Master of Science '74

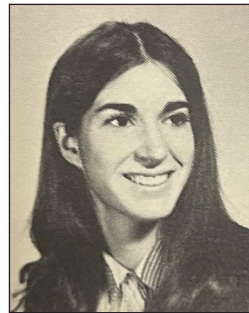

Carolyn Sage Johnson
Fort Smith, AR
BS in Education

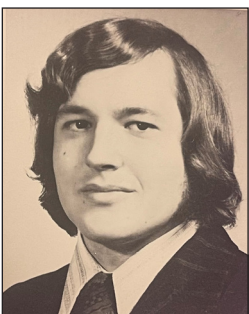

Steve LaMar
Irvine, CA
Bachelor of Arts

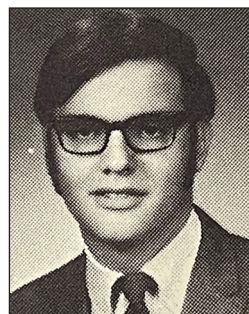

Doug Mays
Topeka, KS
Bachelor of Fine Arts



Donald McGhee
Excelsior Springs, MO
BS in Education

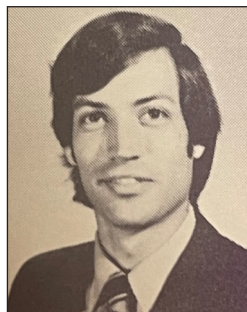

Michael Mendon
Venice, FL
BS in Education
Master of Science '76
Specialist in Education '80

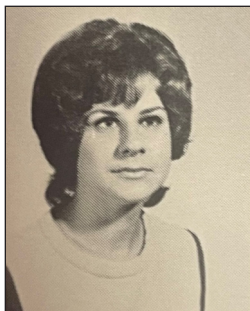

Peggy Warrell Mendon
Venice, FL
BS in Education



Dennis Milleret
Lawrence, KS
BS in Technology



Douglas Pearl
Parkville, MO
Bachelor of Science
Master of Science '72

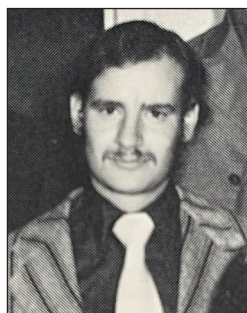

Ronald Pommier
Franklin, KS
BS in Technology
Master of Science '73



Marsha Calvin Powell
Olathe, KS
Bachelor of Science



Barbara Thompson Rhodes
Pittsburg, KS
BS in Education



Ron Rhodes
Pittsburg, KS
BS in Technology



Karen Roberts
North Port, FL
BS in Education

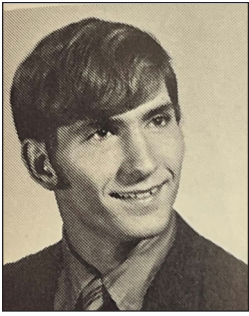

Alan Roberts
Arma, KS
BS in Education
Master of Science '90
Specialist in Education '93



Linda Rogel Roberts
Arma, KS
BS in Education

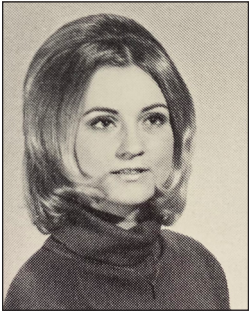

Paula Beebe Schnaer
Olathe, KS
BS in Technology
Master of Science '74



Joella Reid Skyles
Pittsburg, KS
Bachelor in Music Education
Master of Science '73

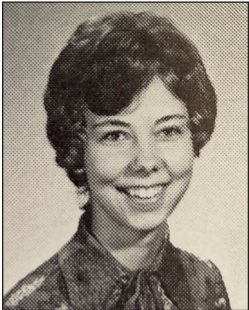

Mlee Sperry
Webb City, Mo
BS in Education
Master of Science '77



Jane Rupard Steele
Jackson, MI
Bachelor of Science

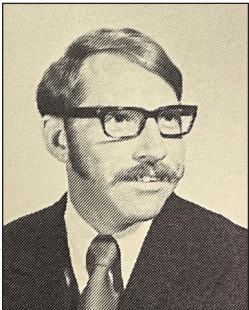

David Steele
Jackson, MI
BS in Technology
Master of Science '72

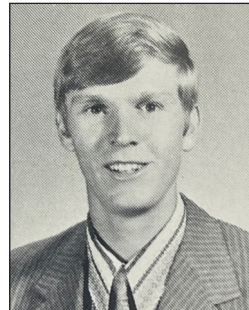

Montie Taylor
Parsons, KS
Bachelor of Arts

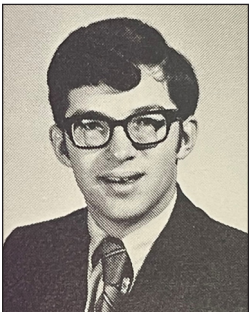

David White
Jackson, MI
Bachelor of Arts

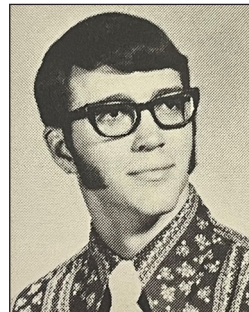

Timothy Wood
Lenexa, KS
BS in Business Administration

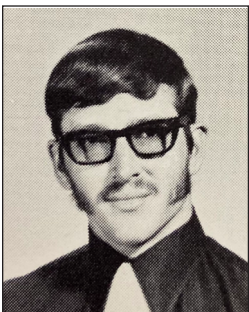

Tom Wood
Winfield, KS
BS in Business Administration



Austin Young
Derby, KS
BS in Technology
Master of Science '75

Patsy Lucas-Allenbrand

Patsy graduated from Pittsburg State in 1972 with her Bachelor of Science in Elementary Education. She also received certifications from the University of Kansas in Early Childhood Education and from Kansas State in English as a Second Language. She's been married to her husband, Kenny Allenbrand, for ten years, and they live in De Soto, Kansas. They have three daughters and three sons-in-law, Jayma Beadle Zook (BSEd '00, MS '08) and Eric Zook, Junelle Beadle Woolery (BSEd '02) and Ben Woolery (BSET '01), and Jennifer Allenbrand Anderson and Gabe Anderson. They also have three grandchildren, Sam, Sophia, and Khloei Anderson. Her family means everything to her and like Charlotte, is her "magnum opus."

After college, Patsy spent 40 years teaching at DeSoto USD 232. She served as head teacher at De Soto Elementary and received the Outstanding Educator of De Soto Elementary and Outstanding Educator of LTMS awards. Patsy served on the Staff Development Committee for eight years, as well as for the USD 232 Mission Statement Committee as co-Elementary Representative. She was president of the De Soto Teachers Association for two years, as well as a member of KNEA and NEA. She also taught AESL for Johnson County Community College for six years and was inducted into the De Soto High School Hall of Fame in 2020.

Outside of her career, Patsy loved being a Girl Scout leader, a nursery school teacher and Jr./Sr. High School Sunday School teacher at De Soto Baptist, and a volunteer teacher of adult ESL students in De Soto. She was also the De Soto Community Theater cofounder, the De Soto Alumni Association chair, and the DHS Alumni/VFW Scholarship Fund chair. She now enjoys being involved with her grandchildren's activities, hosting family holidays, gardening, church, book club, and her ladies group, Pleasant Hour Club (which turned 100 years old in 2021). She also has remained close to her high school class, which gathers several times a year.

Looking back on her time at Pittsburg State, Patsy has many fond memories. Her freshman year, she planned to move into Willard Hall upon her arrival in the fall of 1968 with her roomie, Sherene Coats, before finding out the previous roommate had never cancelled her contract. She then moved across campus to Trout Hall, not knowing anyone, and met her lifelong friend and sorority sister, Phillis Harold Durkin, before being cleared to move into Willard as originally planned. All the fun they had in Willard Hall – packing the phone booth, panty raids, PDA rules in the lobby, the clanking heat pipes, but especially the lifelong friendships that were made! As Freshman Class President, she experienced campaigning with the USA party and being involved again in Student Government. She also remembers the stalker in Porter library (oh my!), and being a Resident Advisor her sophomore year on 1st floor Nation. Patsy and the amazing 1st floor Nation girls had fun together and again packed the phone booths! She was selected to represent Dellinger Hall in the Miss Pittsburg State pageant, and remembers pledging Alpha Sigma Alpha, her sisters, her big sis, Vickie Fraker, and all the fun and friendships found there. Being in Cwens, she developed a friendship with Wilma Minton, who influenced her life and a lifelong friendship with Carolyn Sage Johnson. As a student, she worked in the Alumni Office for Ken Bateman and remembers all of Ken's entertaining antics. Priceless. She also did her student teaching at Lincoln Elementary with the wonderful Harriet Allison and learned many things from Dr. Evelyn Triplett and Dr. Forrest Coltharp. OAGAAG!



Martha Draeger Tilton Eiken

Martha completed her Bachelor of Education in Elementary Education degree from Pittsburg State in December of 1971 and participated in the graduation ceremony in May of 1972. She married Floyd Tilton a year before graduation and they were married for 18 years with a daughter and a son. She began her career teaching second grade in Thayer, Kansas. In Neodesha, Kansas, she ran a nursery school from her home for one year. Then, they moved to Wichita, Kansas where she attended graduate school while working in various retail positions. Next, they moved to Herington, Kansas and she worked part time as an elementary school librarian and part time as a remedial reading aide in Center School District. This was until their first child was born and Martha became a stay-at-home mom for eight years. In 1989, Floyd and Martha divorced. She then became an elementary school librarian in the Cherokee, Kansas, School District, and in Coffeyville, Kansas. When she moved to Carthage, Missouri, she was the elementary school librarian in Diamond, Missouri and later in Miller, Missouri. Martha retired at 55 from working in the education field. She then worked in various clerical positions until finally becoming fully retired in 2019, when she became a foster parent for her two granddaughters for a year and a half.



From 1990 until her second marriage in 2014, Martha was a member of Four State Christian Singles. For many of those years, she was an officer of the group. Don Eiken and Martha were the only officers of this group when they later became engaged in January of 2014. They set their wedding date in August to take place after the next election for the officers of Four State Christian Singles so they would not leave the group without leadership. Looking back on college, her most fond memories are of being a member of Campus Christians and meeting in the home of their sponsor, Dr. Orville Brill.

Carolyn Sage Johnson



Carolyn received her Bachelor of Science in Education with an emphasis in Elementary Education from Pittsburg State in 1972. Carolyn has been married to her husband, Chris Johnson, a graduate from the class of 1971, for 49 years. Together, Carolyn and Chris have three sons, three daughters-in-law, and seven adorable grandchildren, the oldest being nine. They currently live in Fort Smith, Arkansas.

After graduating from Pittsburg State, Carolyn taught fourth grade for five years, and then spent the next many years raising her sons and volunteering in many school-related and civic activities. Carolyn and her husband have also been active members of First Presbyterian Church in Fort Smith, Arkansas since they moved there in 1988.

Alan & Linda Roberts



After initially getting his Bachelor of Science in Education from Pittsburg State in 1972, Alan came back to get his Master of Science in Elementary School Administration and Supervision in 1990, and then returned again in 1993 to get his Education Specialist degree in General School Admission. He spent 44 years as a teacher and administrator and seven years as an instructor at Pittsburg State. In addition to teaching, he has served as a member of the Miners Hall Museum in Franklin, Kansas as well as on the Administrative Board at the Arma United Methodist Church. He is also a proud member of the Kansas Association of Secondary School Principals, Phi Delta Kappa, and Phi Beta Kappa. Alan currently resides in Arma, Kansas with his wife Linda Rogel Roberts. They have been married for 42 years and have one son, Scott.



Linda graduated from Pittsburg State in 1972 with a Bachelor of Science in Education in Family and Consumer Sciences. She has been married to Alan Roberts, class of 1972 for 42 years, and they live in Arma, Kansas. They have one son, Scott Roberts, who lives in Albuquerque, New Mexico, with their daughter-in-law Christine, and grandchildren Natalie and Elliot.

After college, Linda taught home economics and was a school librarian at Northeast High School in Arma, Kansas. In addition, she taught for three years at Pittsburg High School and then went on to receive a master's degree from the School of Library and Information Science at Emporia State University. She served as State President of the Kansas Association of School Librarians and was selected as a Woman of Distinction in 2015.

Linda has been serving as chair of the Board of Trustees for the Miners Hall Museum Foundation in Franklin, Kansas. She has also been a church musician at Arma United Methodist Church for over 50 years, serving on the Administrative Board for the same period of time. In addition to this, she has served for many professional organizations, including the American Association of School Librarians, the Kansas Association of School Librarians, and Phi Delta Kappa.

David Steele



David first graduated from Pittsburg State in 1969 with a Bachelor of Science in Technology for Machine Design and Drafting before getting his Master of Science in Industrial Technology in 1972. On top of being a student, he also served in the U.S. Army from 1969 to 1971. After college, David was a senior mechanical engineer for CertainTeed Corporation and is a life member of the Society of Manufacturing Engineers. Today, David is retired and resides in Jackson, Michigan with his wife, Jane (Rupard) Steele. They have been married for 50 years and have two daughters and three grandchildren together.

Carol Garrison Hosman

Carol graduated from Pittsburg State in 1972 with a Bachelor of Science in Family and Consumer Sciences. She was in the first class to graduate in the Weede building and was a bookkeeper for Deill Construction/Broadway Lumber, the general contractor who built the Weede, for 45 years. Carol retired in 2016. Today, Carol resides in Pittsburg, Kansas with her husband, Chuck Hosman. She has visited all 50 states and has traveled to numerous foreign countries.



Joella Reid Skyles



Joella graduated from Pittsburg State in 1972 with a Bachelor of Music Education. In 1992, she returned to get her Master of Science in Community College Teaching. Joella taught music, speech communications, English, and social studies for 42 years, both in Missouri and Kansas. In addition, she organized and directed the Drama Intramural Program at Pittsburg Community Middle School for 23 years. During the final ten years of her career, she served as the Assistant Debate and Forensics Coach at Pittsburg High School. She was very active in Pittsburg Community Theatre for 37 years and enjoys doing historical research, including genealogy, with her husband, Daniel Skyles. Both Joella and her husband reside in Pittsburg, Kansas.

David White

David White, Outstanding Senior Man of the Class of 1972, graduated from Pittsburg State with a Bachelor of Arts majoring in History. He continued his education at the University of Missouri-Kansas City School of Law and graduated with his Juris Doctor degree in 1982. On top of his successful school career, he served in the U.S. Army and U.S. Army Reserve from 1972 to 1999 and retired as a Lieutenant Colonel.

David has been highly active in many professional organizations in the Kansas City area. He was a member of the American Bar Association, the Missouri Bar Association, the Kansas Bar Association, the KC Metro Bar Association, and the Johnson County Bar Association. He practiced civil litigation in the Kansas City area from 1982 to 2018. In addition to this, David was a member of the Overland Park Planning Commission from 1999 to 2005, a member of the Overland Park City Council from 2005 to 2020, and a member of the Overland Park Board of Directors for the Chamber of Commerce. He is also a member of the Board of Directors for the KC Metro Bar Foundation and a member of the Board of Directors for the United Community Services of Johnson County.

Throughout his career and service, David was granted many awards for his accomplishments. In 2003, he received the President's Award from the KC Metro Bar Association, and from the KC Metro Bar Foundation in 2017. In 2019, he received the Excellence Award from the National Association of Bar Foundations. Most recently, he received the 2020 Baron of the Boardroom award from the KC Metro Bar Association.

Today, David resides in Overland Park, Kansas with his wife Bev VanLerberg, who he has been married to since May 20th, 1972. Together they have a son, Rob White. David's favorite college memory was with his fraternity, Lambda Chi Alpha. They placed second at the 1969 Greek Sing by performing a Doo Wop version of "Silhouettes", when he claimed they had no real singing talent.



Half-Century Dinner & Dance

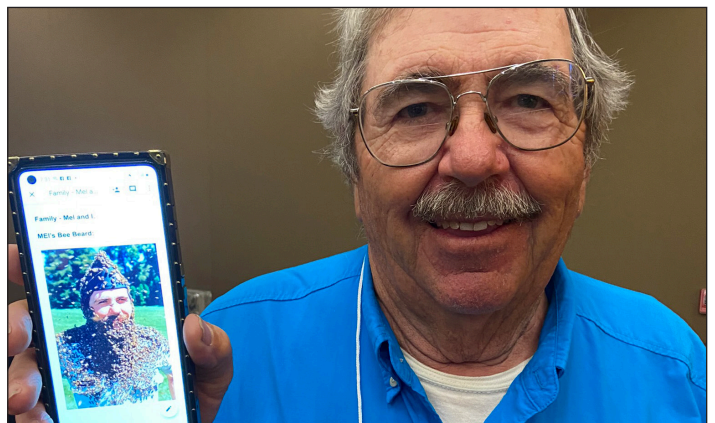

Half-Century Breakfast



Half-Century Luncheon



Half-Century Luncheon



Half-Century Luncheon



Half-Century Luncheon



Half-Century Luncheon



Half-Century Luncheon



Half-Century Luncheon





*Congratulations to
the classes of
1970, 1971 & 1972!*



Once A Gorilla Always A Gorilla!



Pittsburg State University
ALUMNI & CONSTITUENT RELATIONS